

Hit density for corrected spill (2D spill cut 00, hit cut 100/trigger)

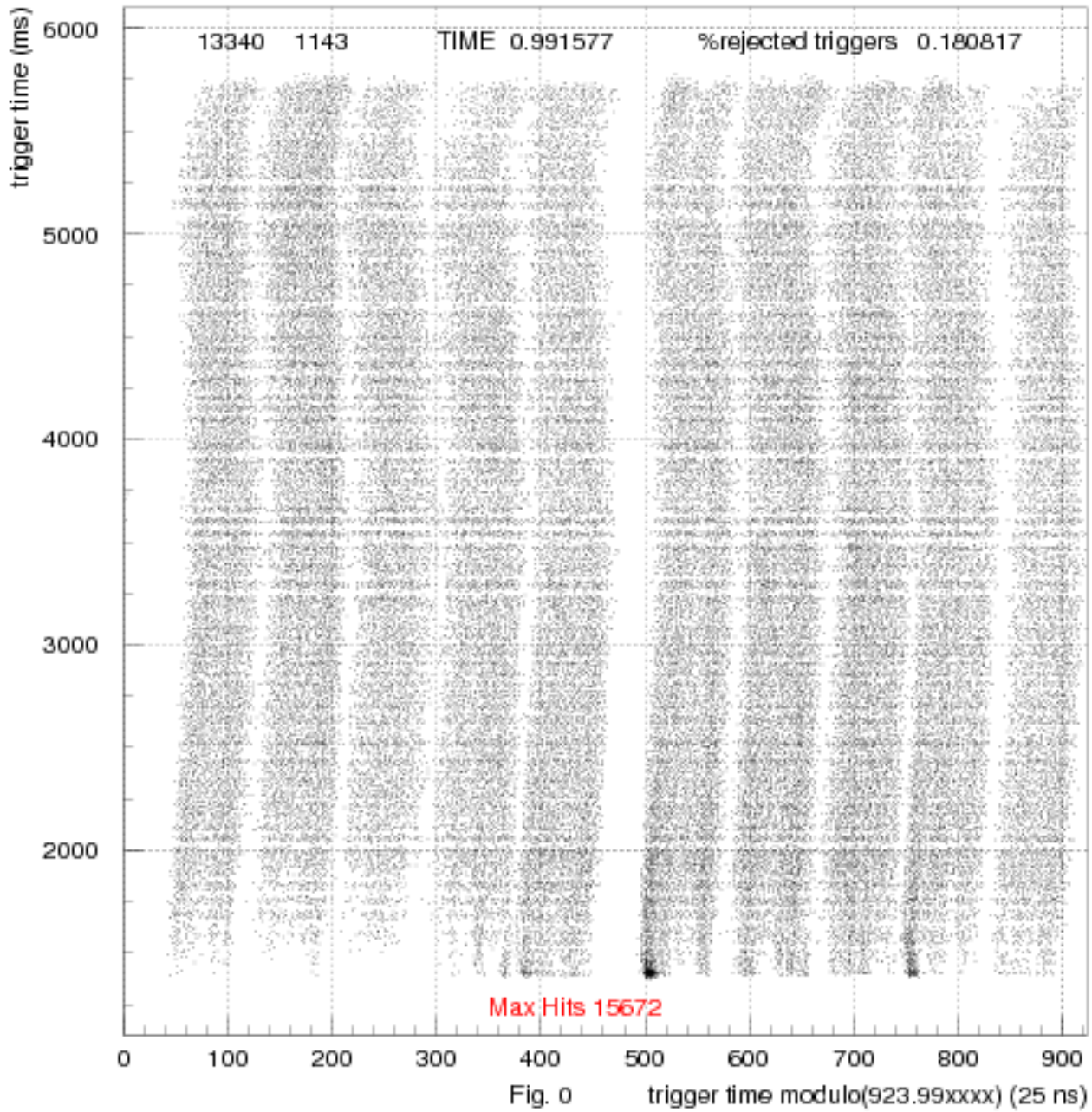

x 10 Hits GTK(1) vs Trigger Time. Fourier Analysis of Spill

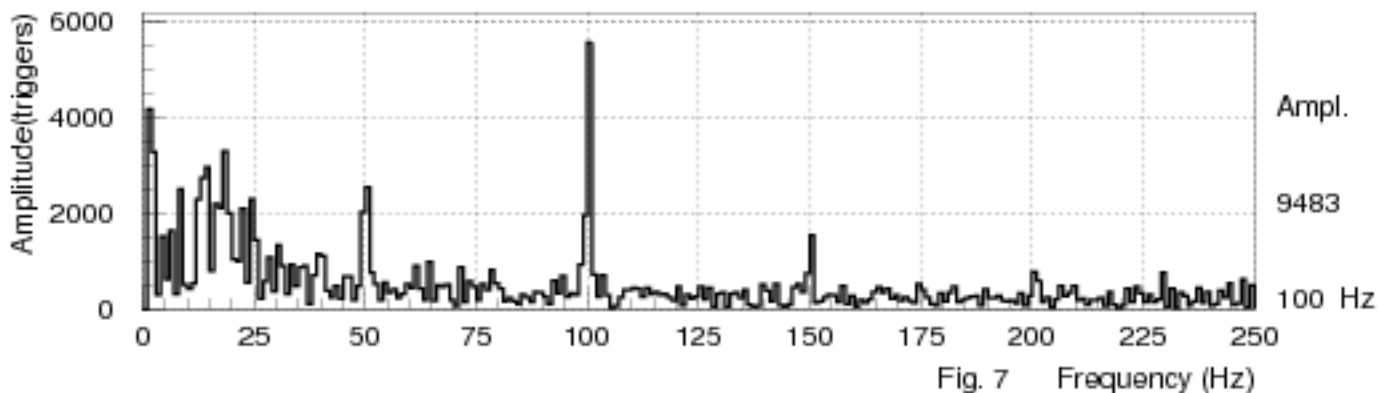
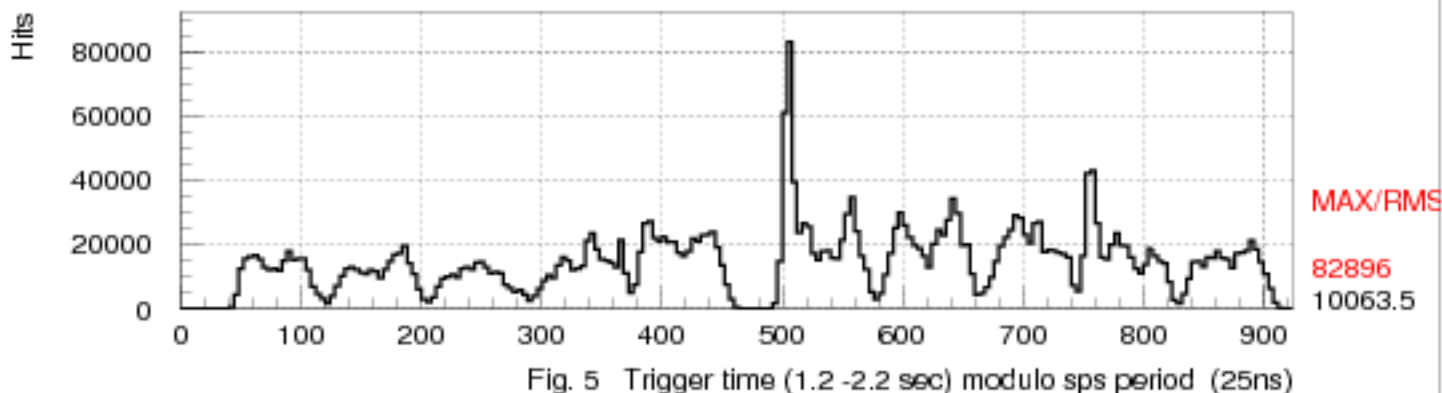
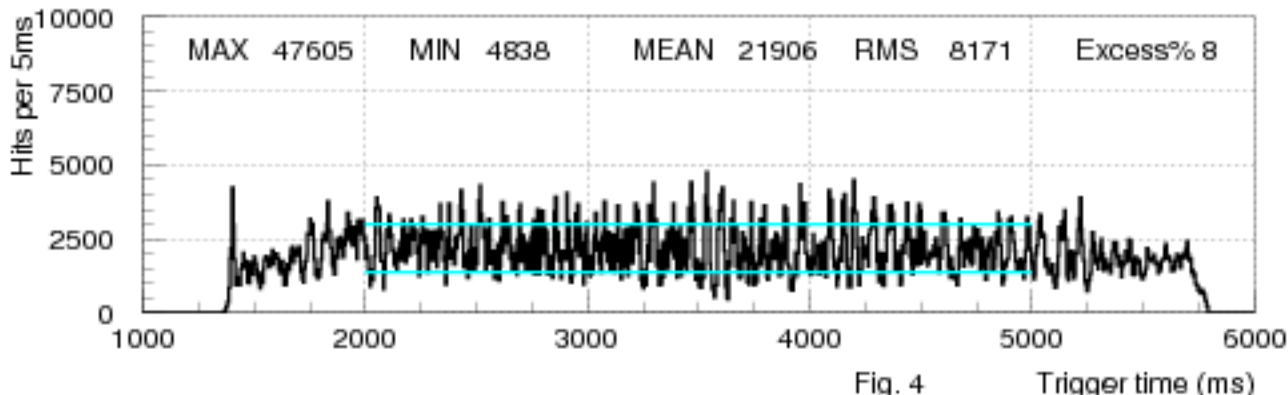

Hit density for corrected spill (2D spill cut 00, hit cut 100/trigger)

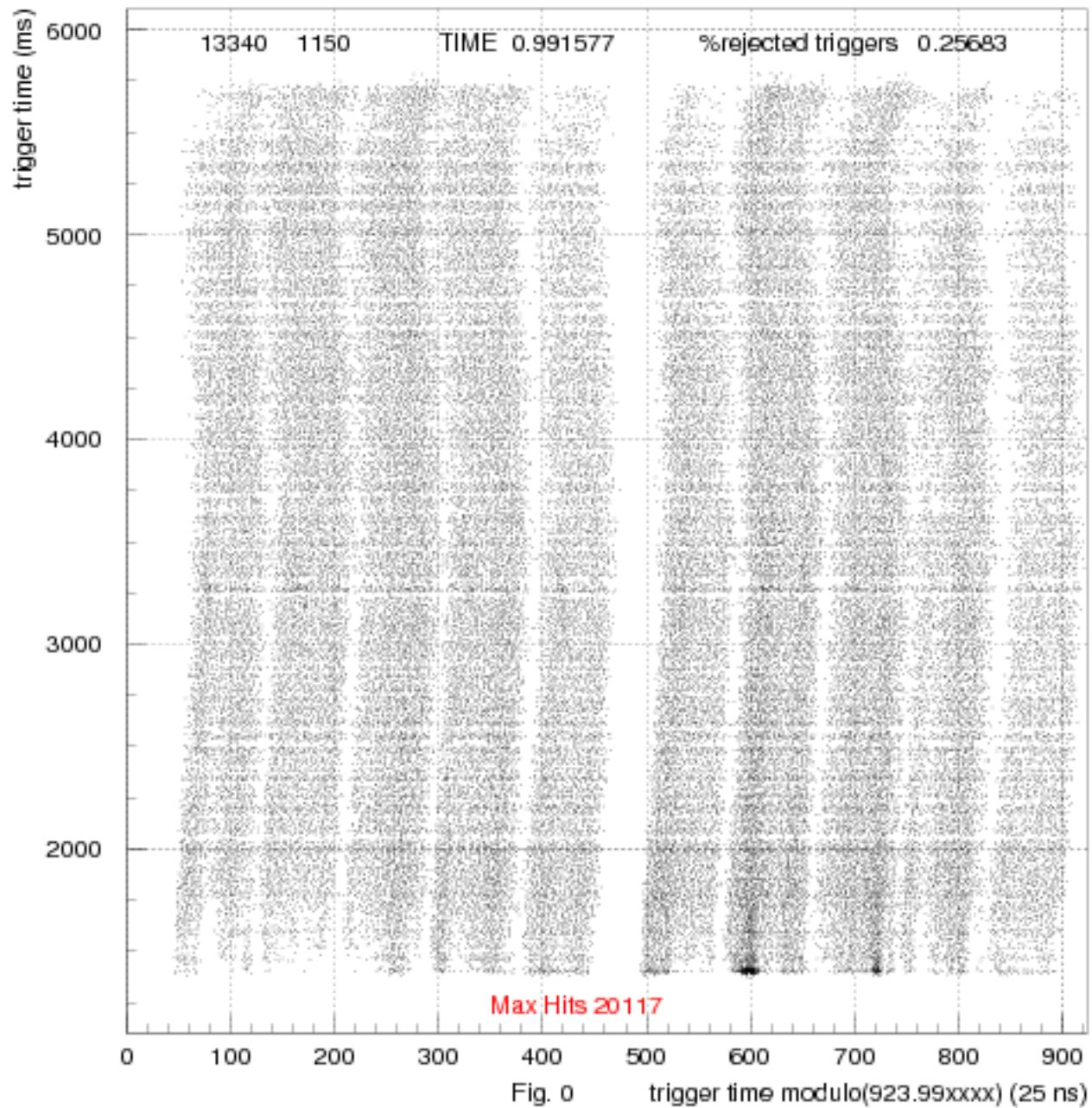

Hits GTK(1) vs Trigger Time. Fourier Analysis of Spill

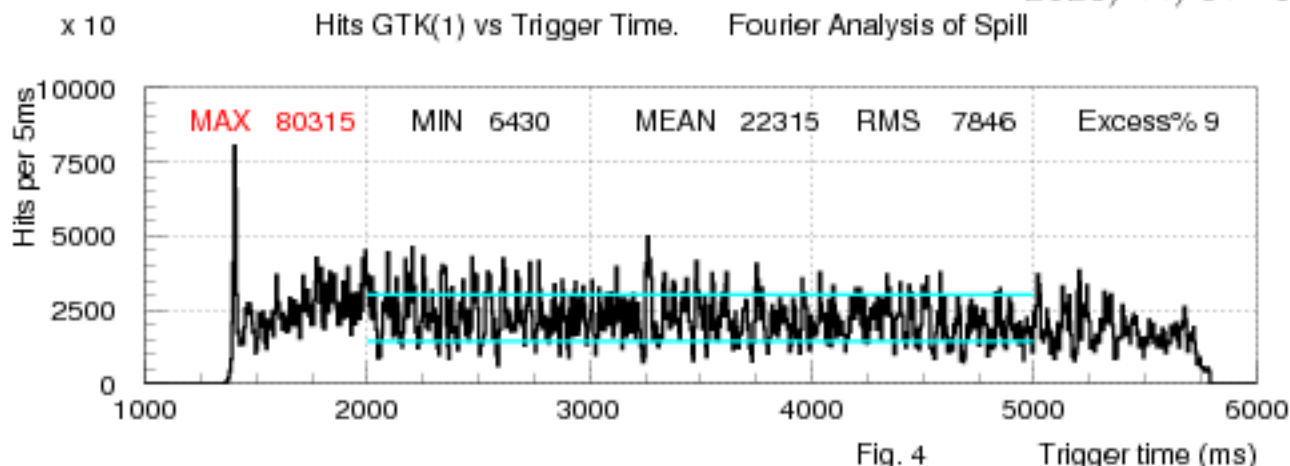

Fig. 4 Trigger time (ms)

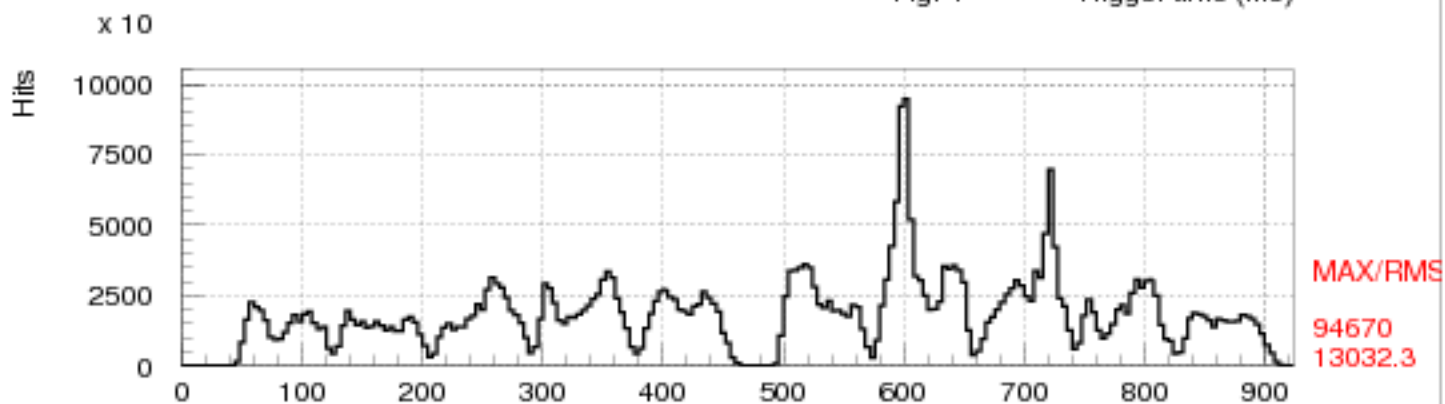

Fig. 5 Trigger time (1.2-2.2 sec) modulo sps period (25ns)

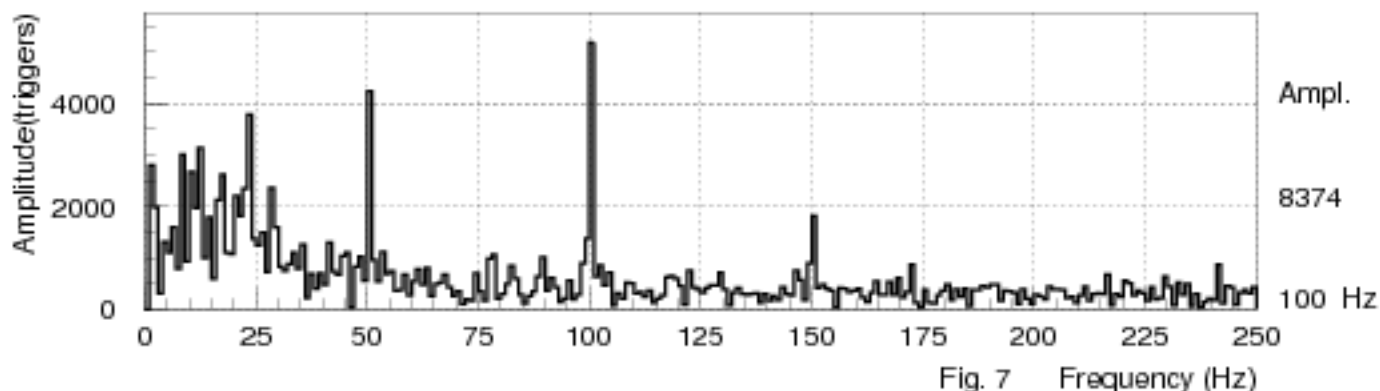
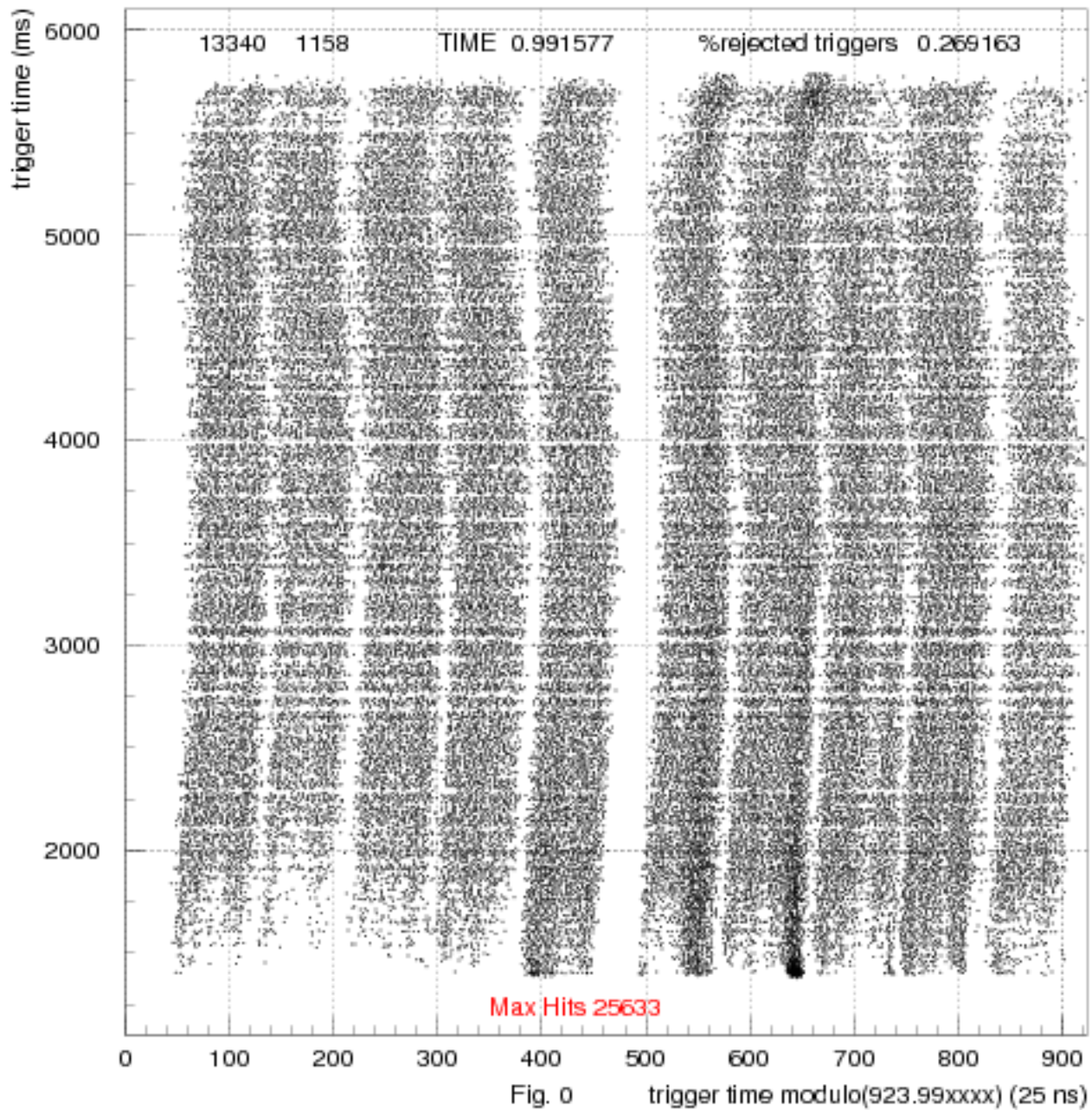
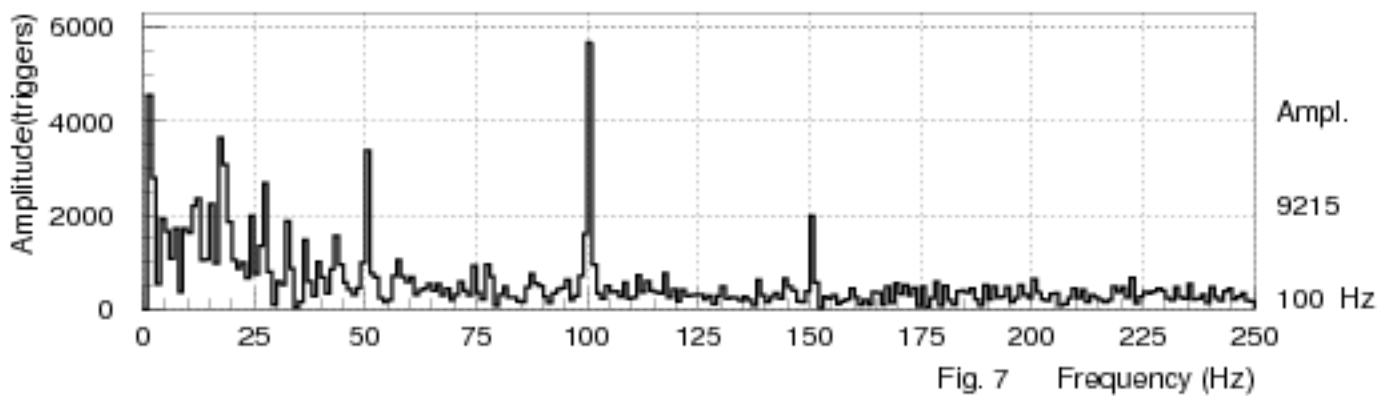
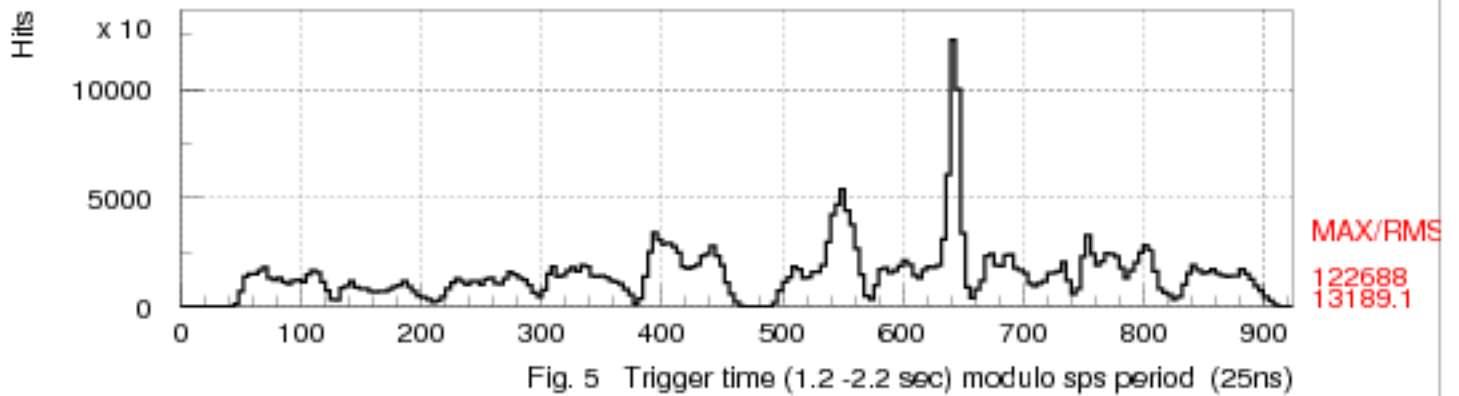
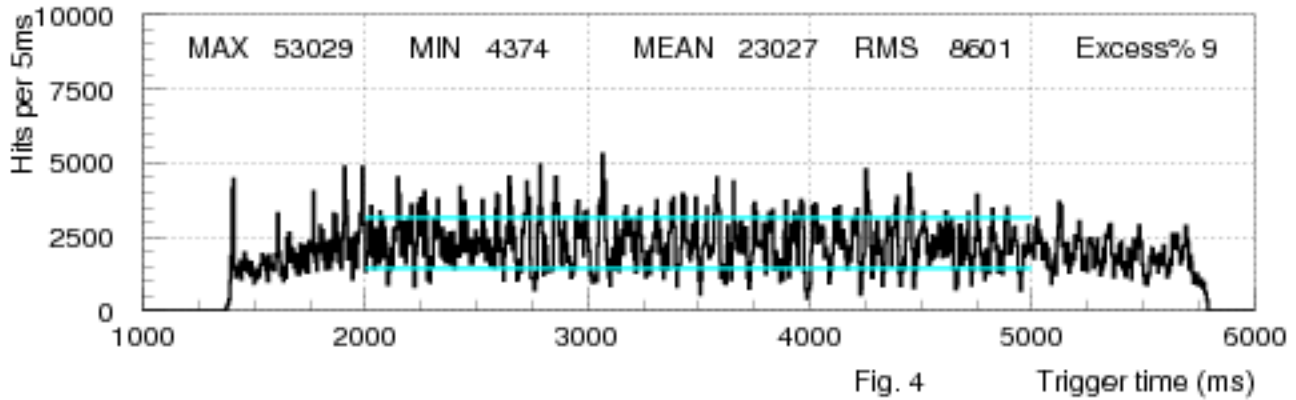

Fig. 7 Frequency (Hz)

Hit density for corrected spill (2D spill cut 00, hit cut 100/trigger)



Hits GTK(1) vs Trigger Time. Fourier Analysis of Spill



Hit density for corrected spill (2D spill cut 00, hit cut 100/trigger)

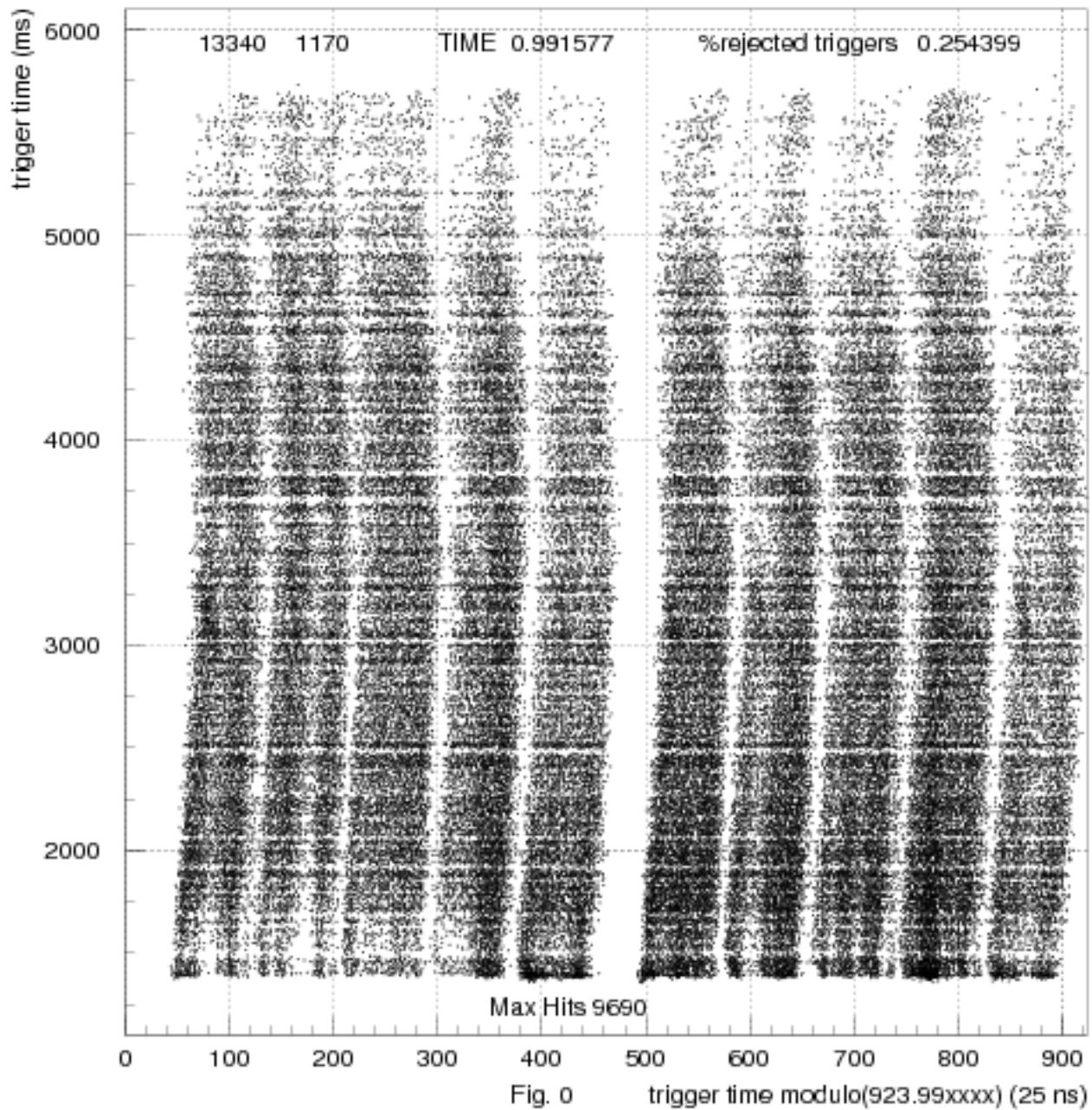

x 10 Hits GTK(1) vs Trigger Time. Fourier Analysis of Spill

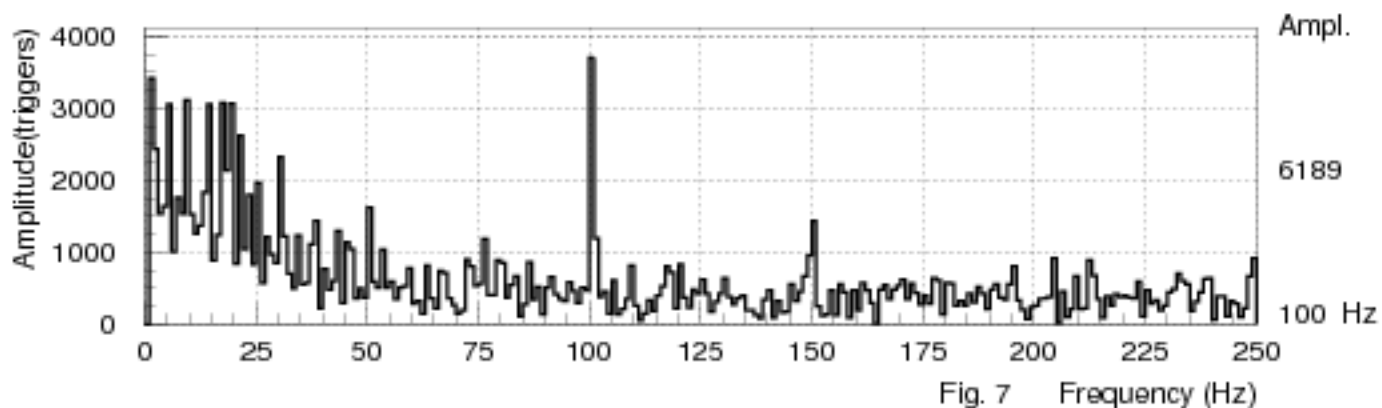
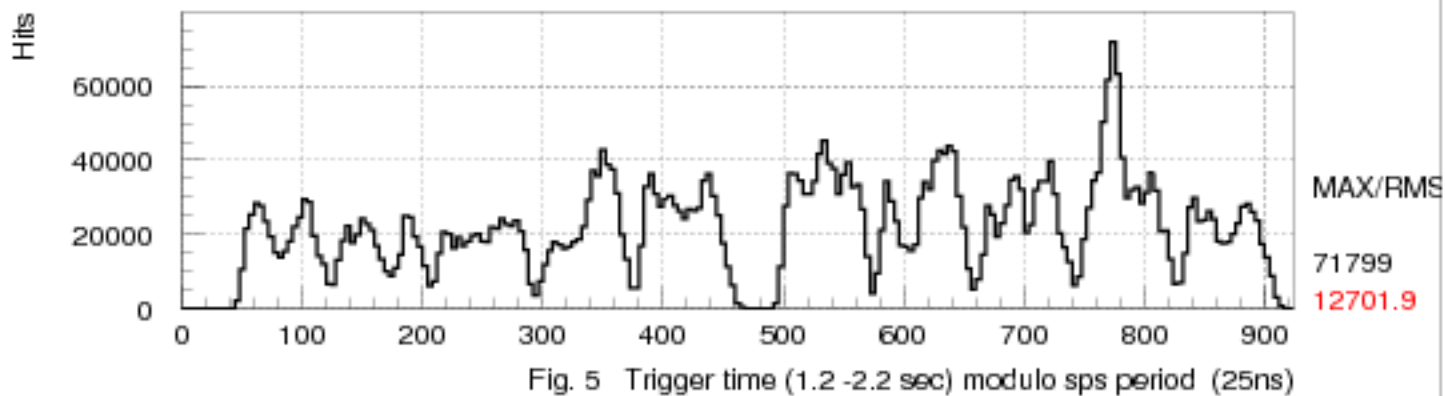
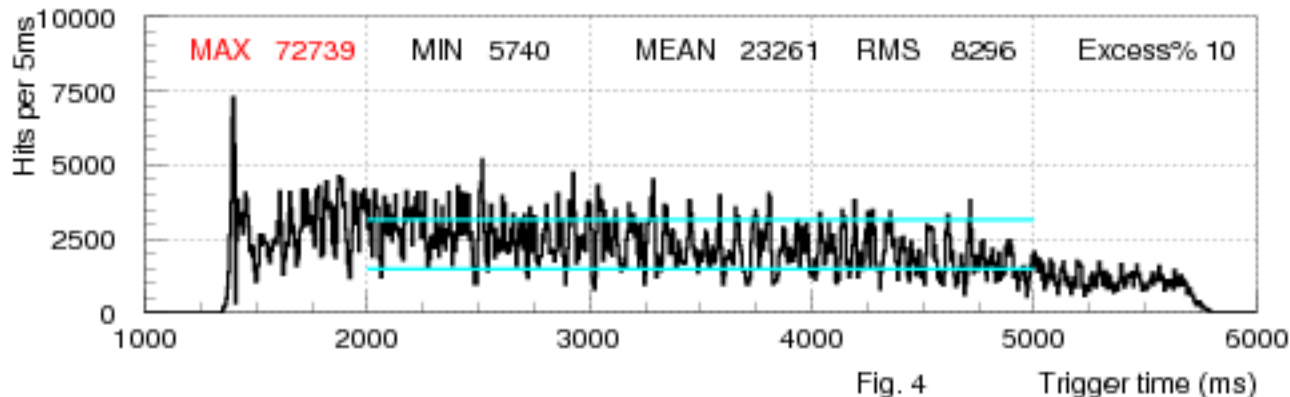

Hit density for corrected spill (2D spill cut 00, hit cut 100/trigger)

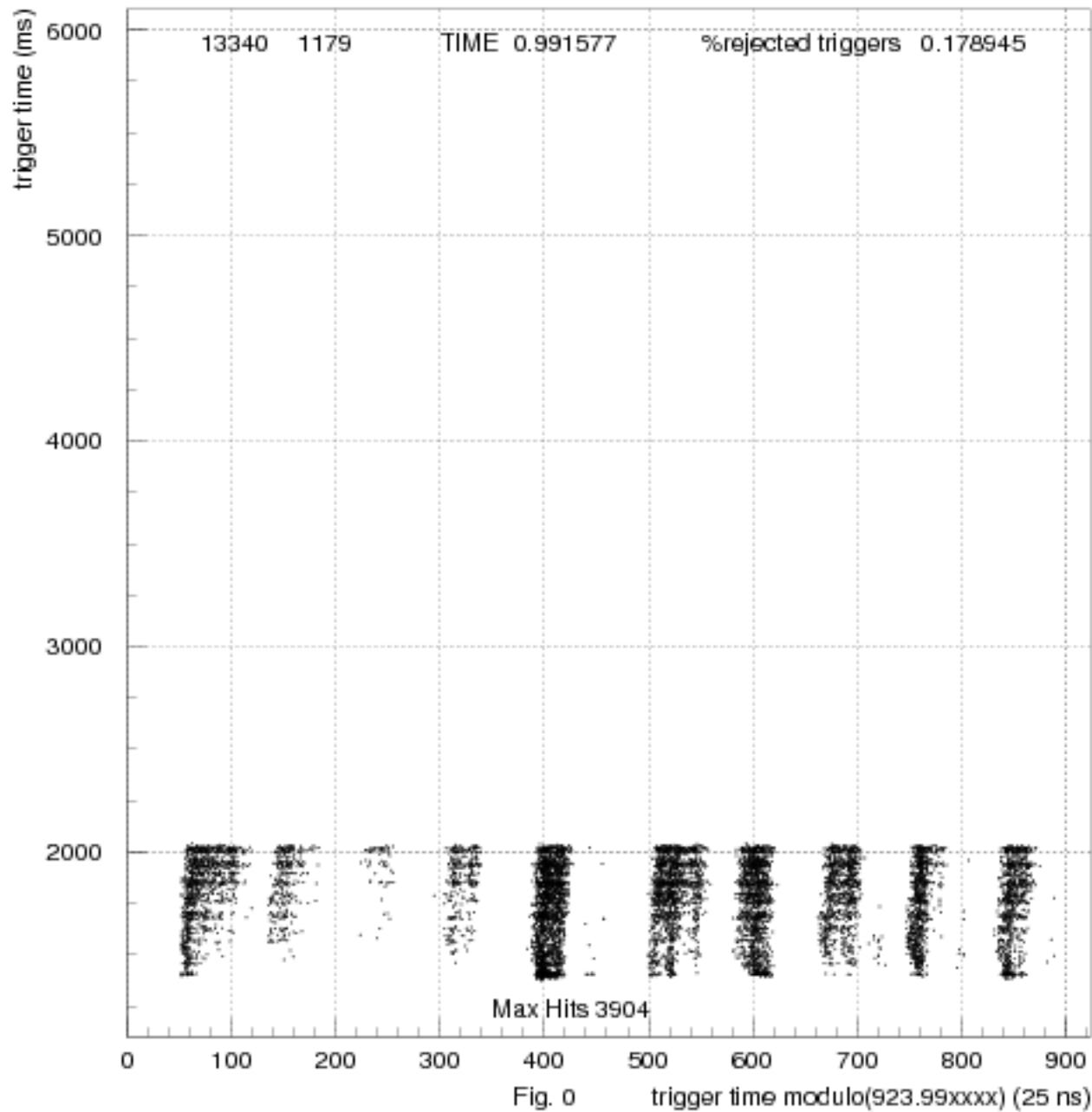

x 10 Hits GTK(1) vs Trigger Time. Fourier Analysis of Spill

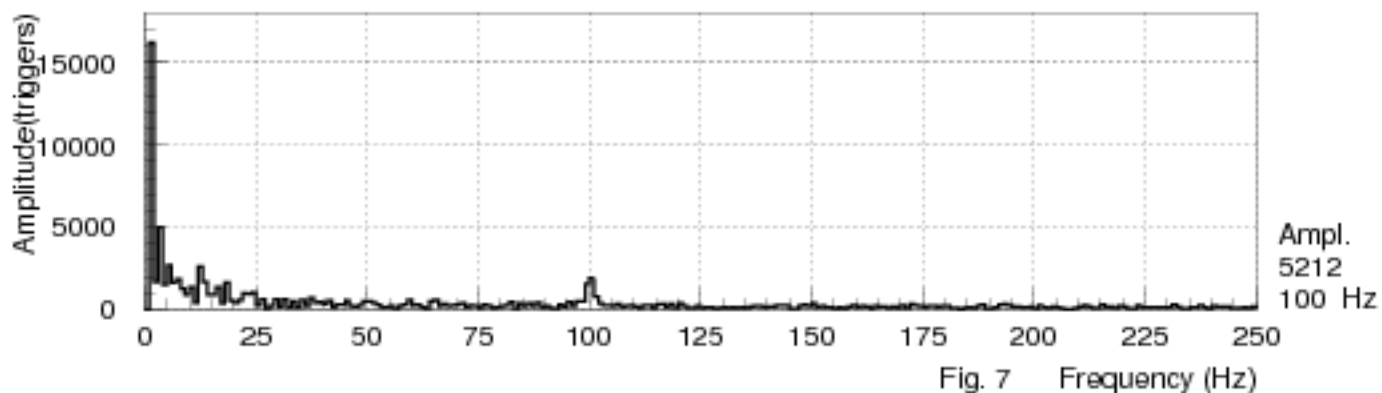
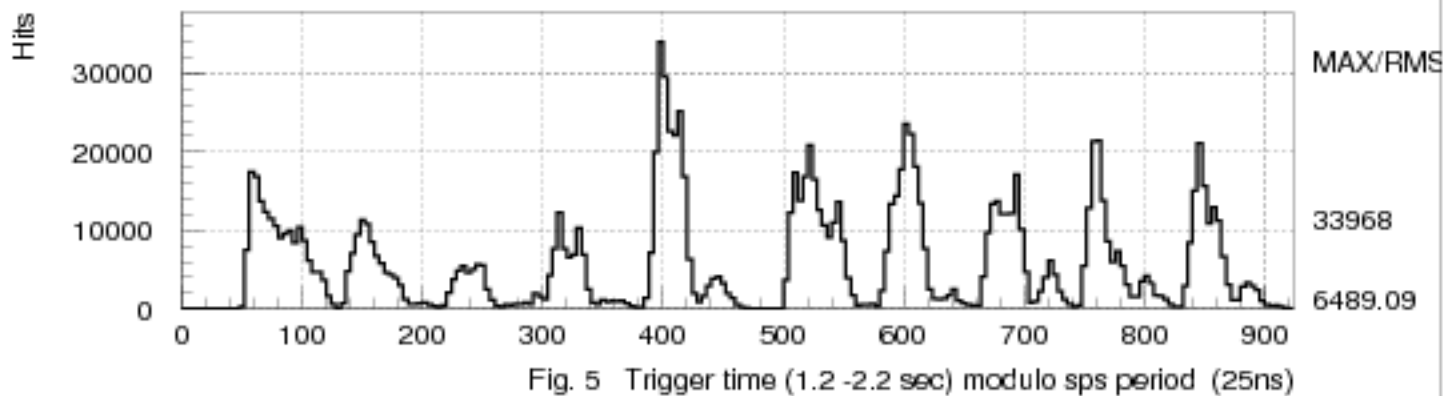
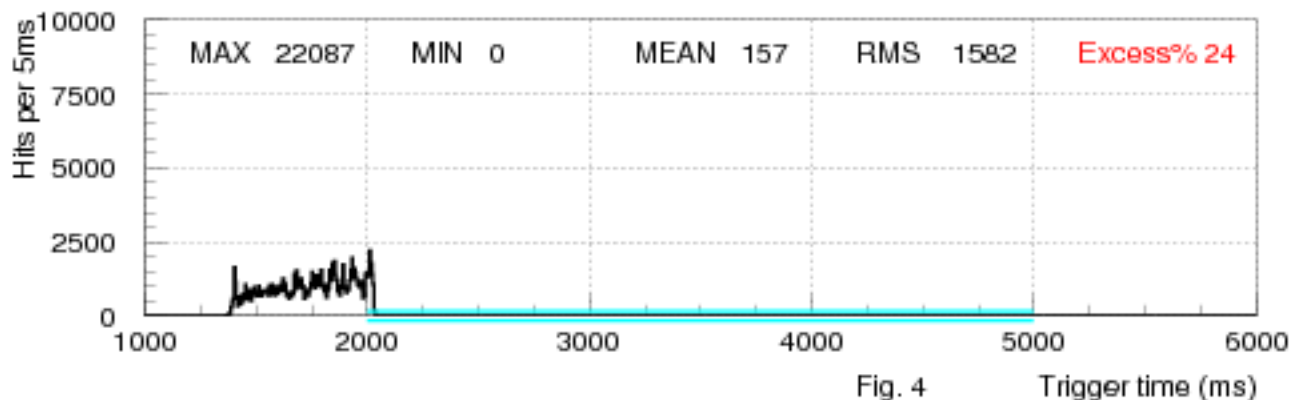

Hit density for corrected spill (2D spill cut 00, hit cut 100/trigger)

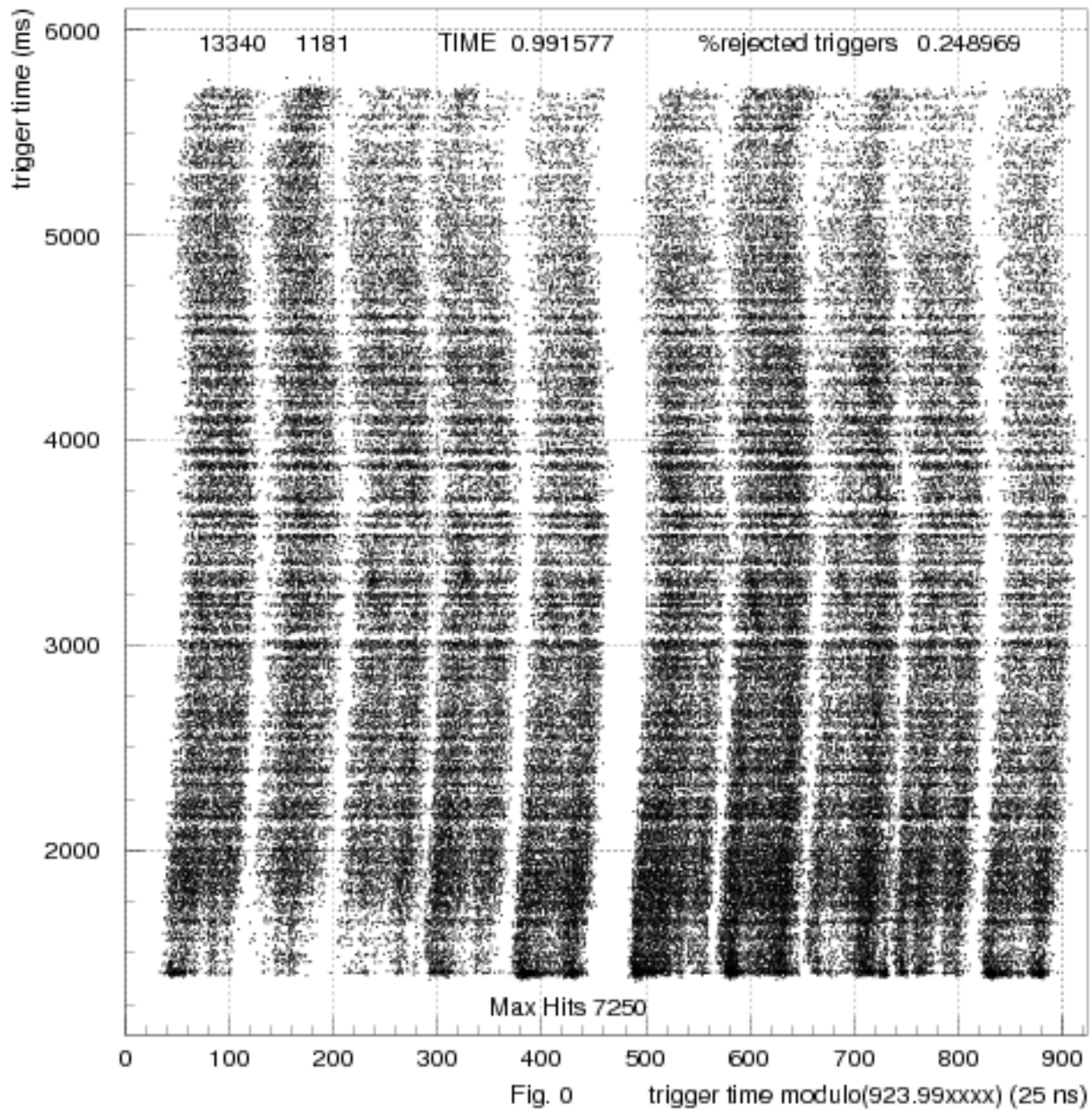

x 10 Hits GTK(1) vs Trigger Time. Fourier Analysis of Spill

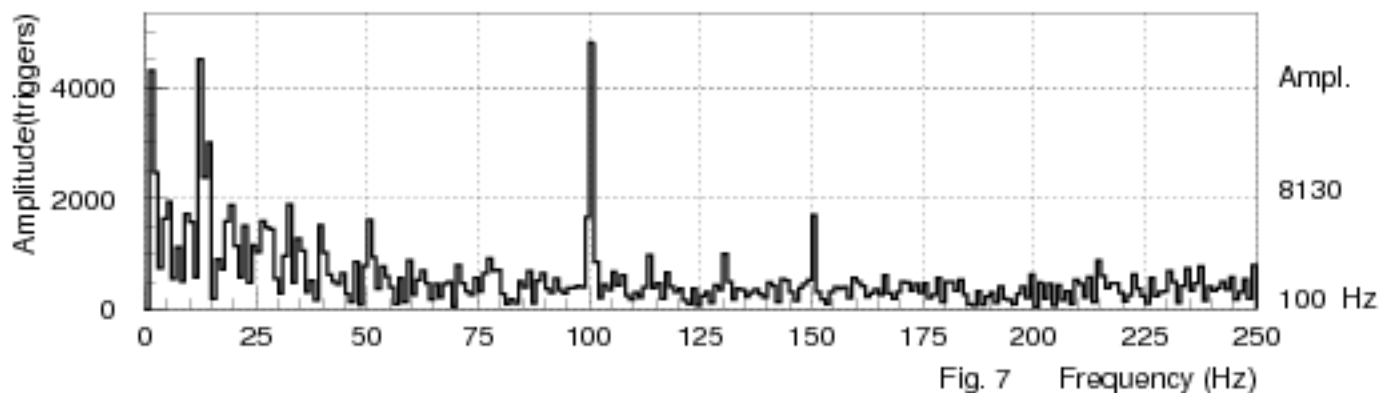
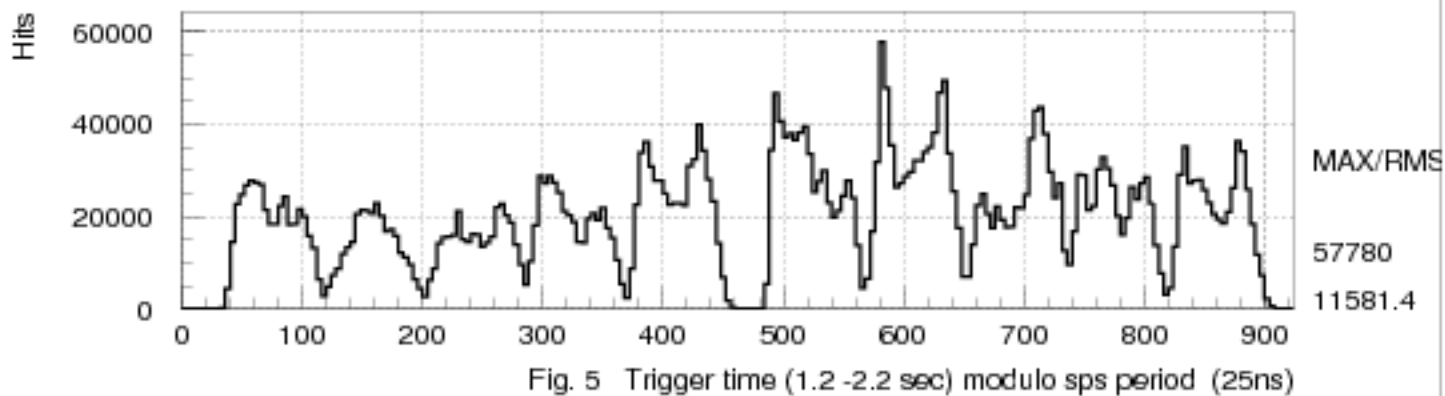
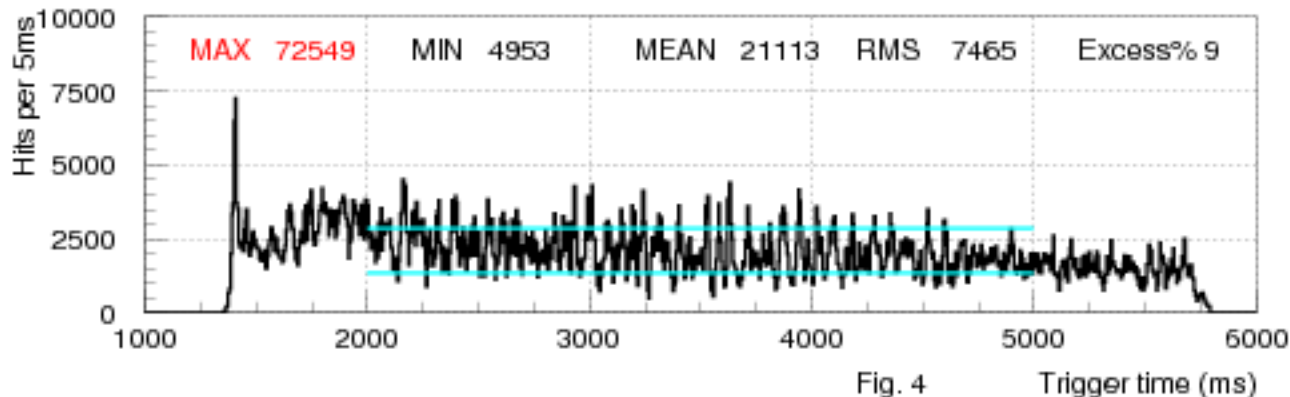

Hit density for corrected spill (2D spill cut 00, hit cut 100/trigger)

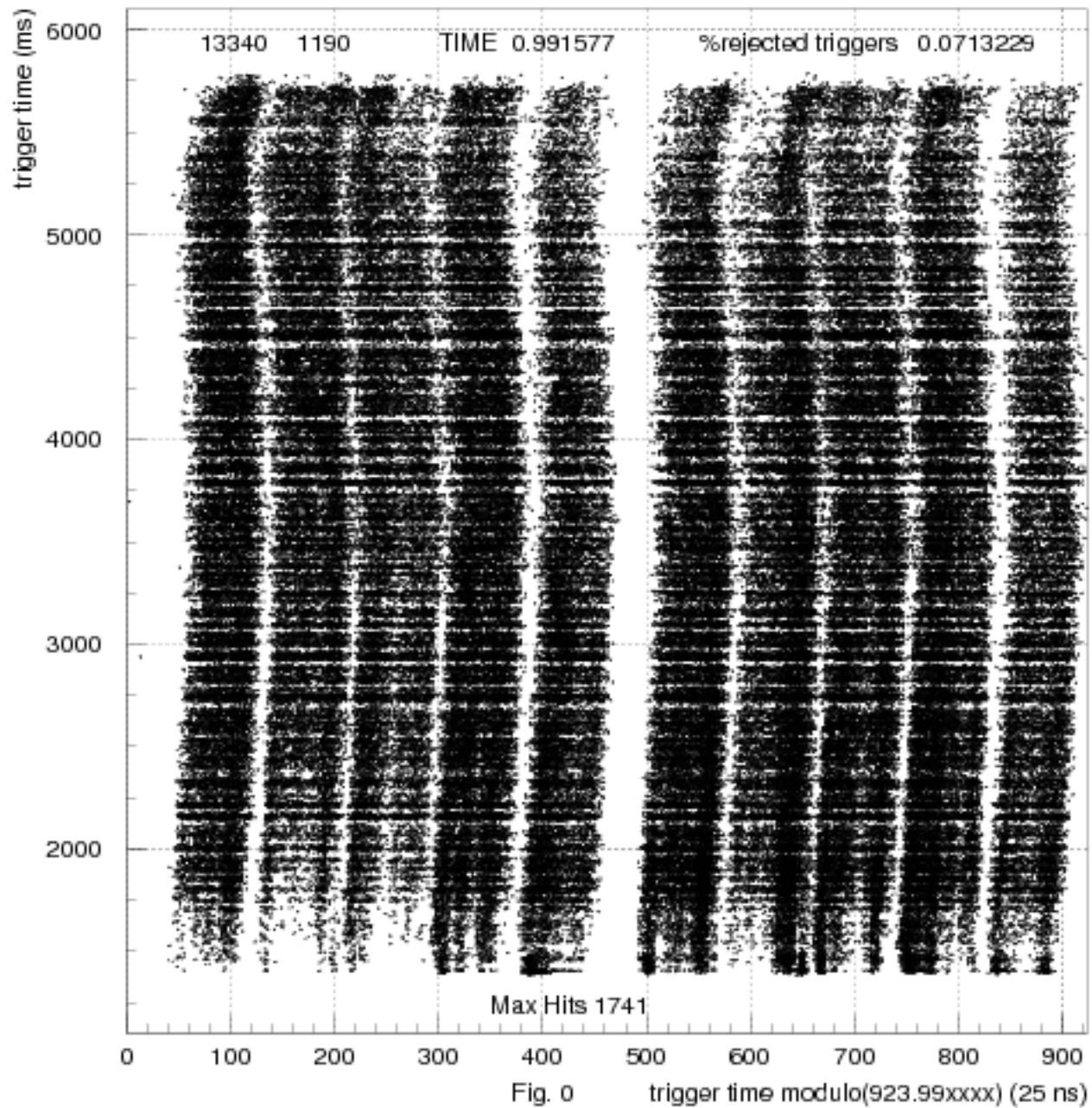

x 10 Hits GTK(1) vs Trigger Time. Fourier Analysis of Spill

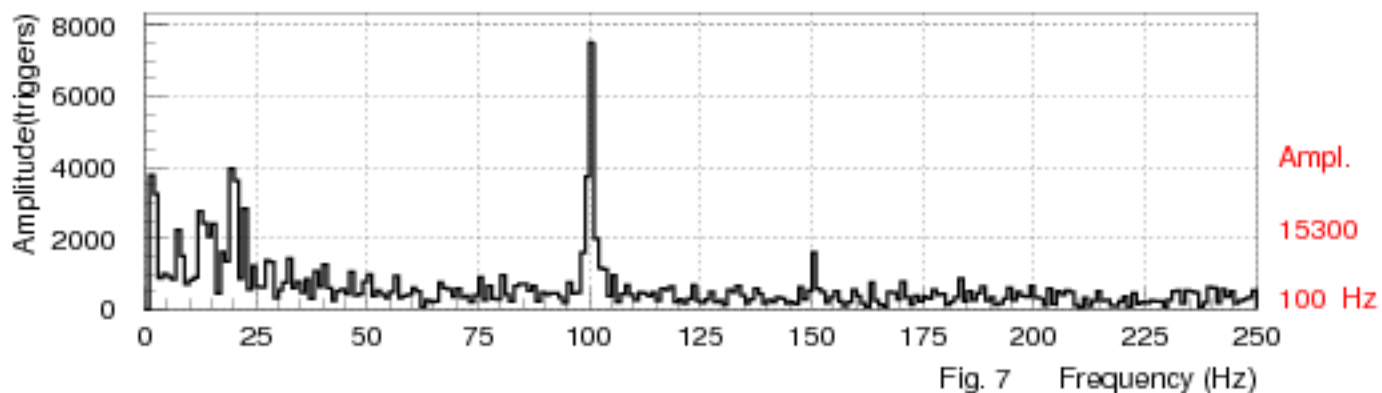
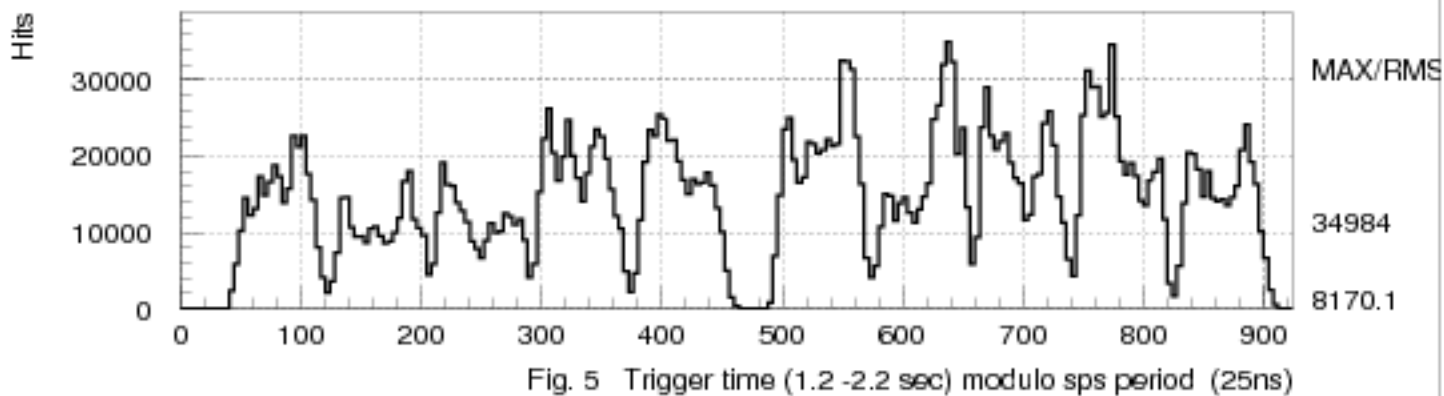
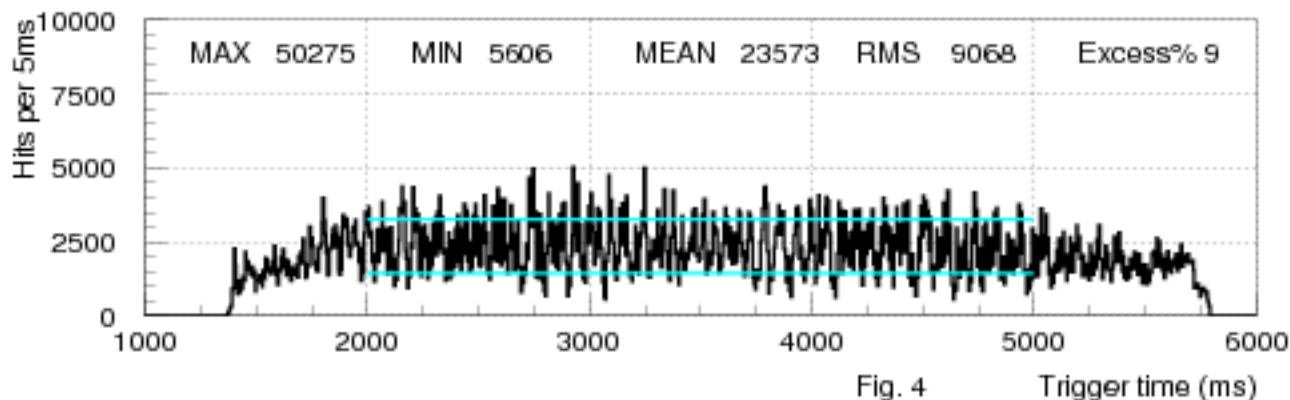

Trigger Time Hit Intensity Distributions

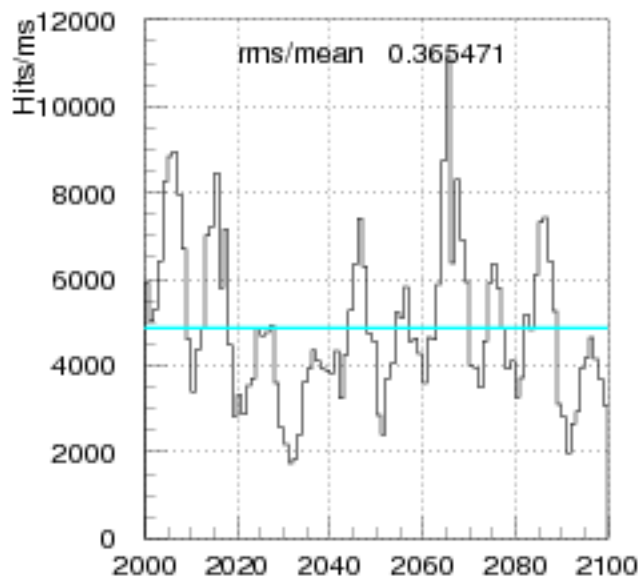

Fig 9a Trigger time (ms)

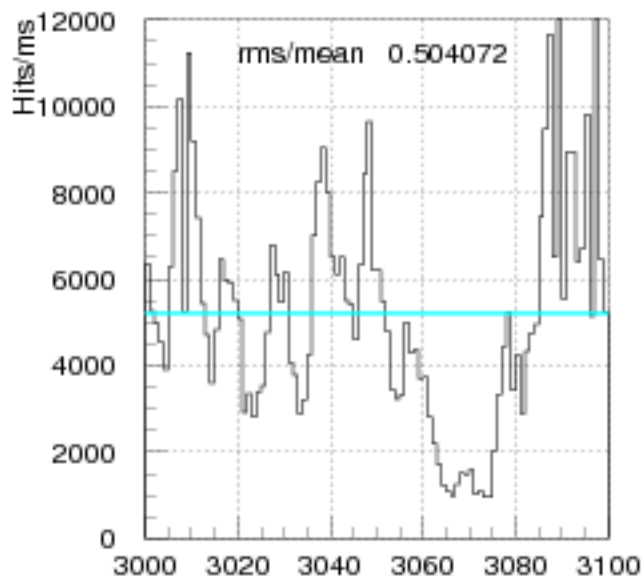

Fig 9b Trigger time (ms)

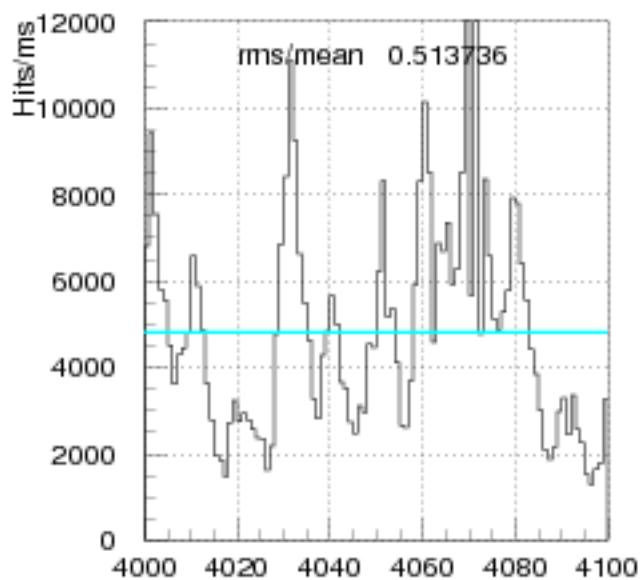

Fig 9c Trigger time (ms)

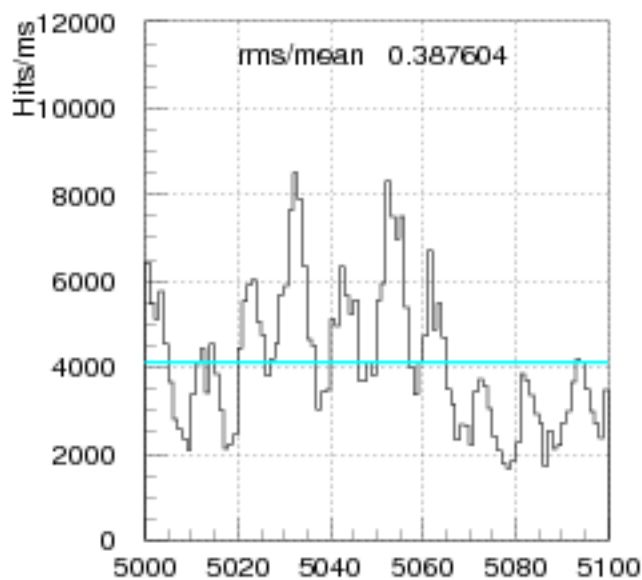
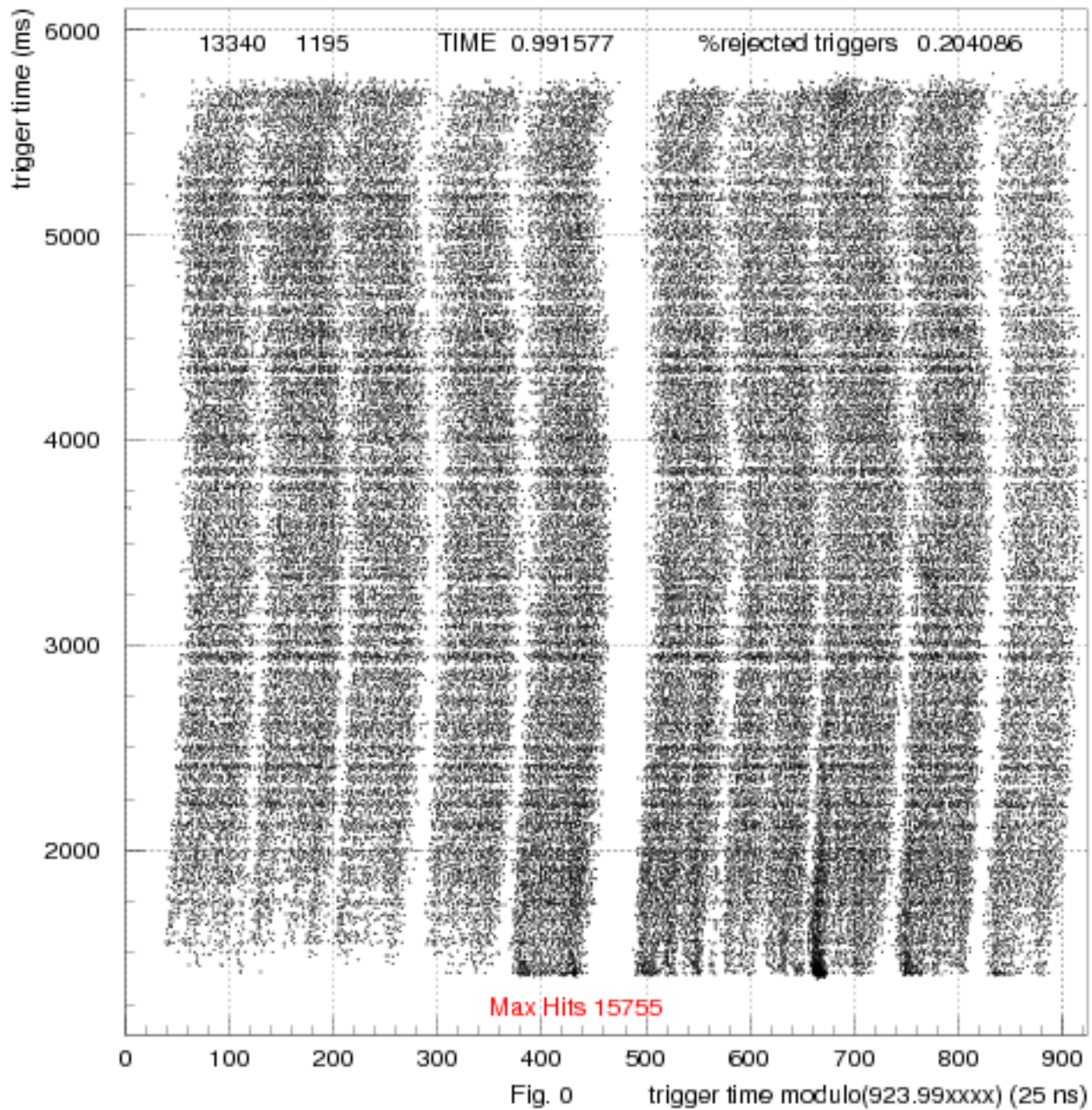

Fig 9d Trigger time (ms)

Hit density for corrected spill (2D spill cut 00, hit cut 100/trigger)



Hits GTK(1) vs Trigger Time. Fourier Analysis of Spill

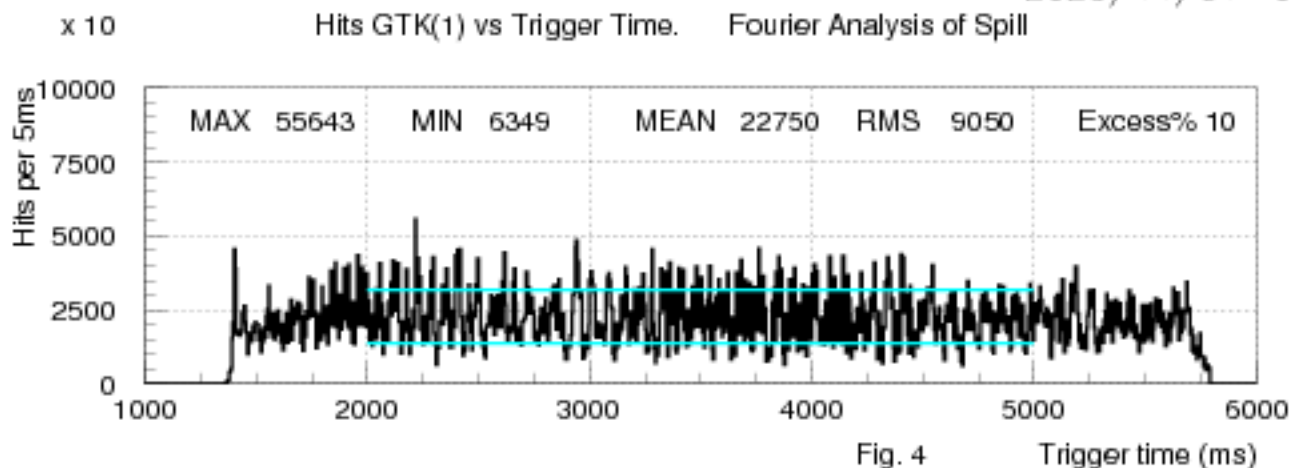

Fig. 4

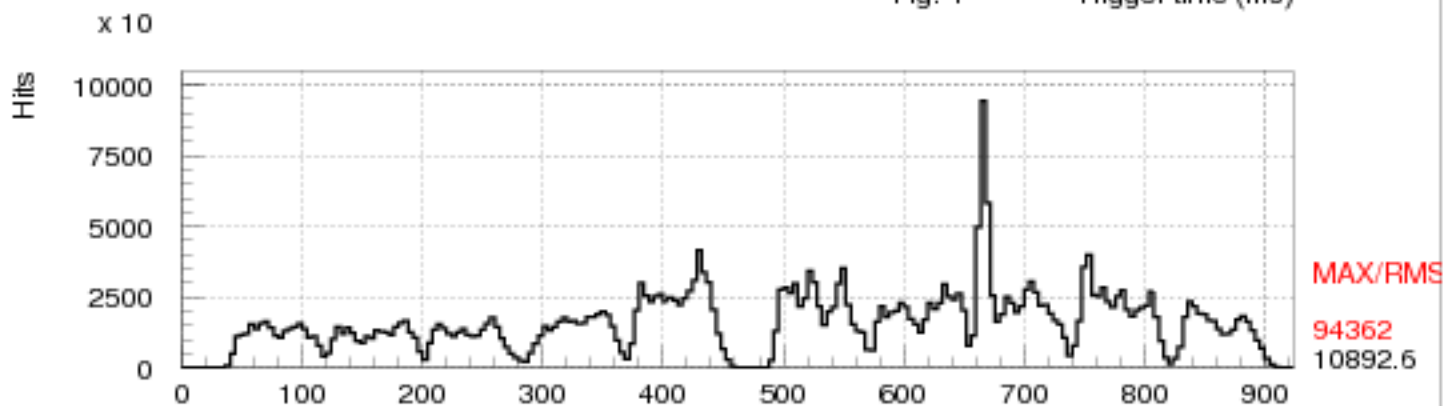

Fig. 5

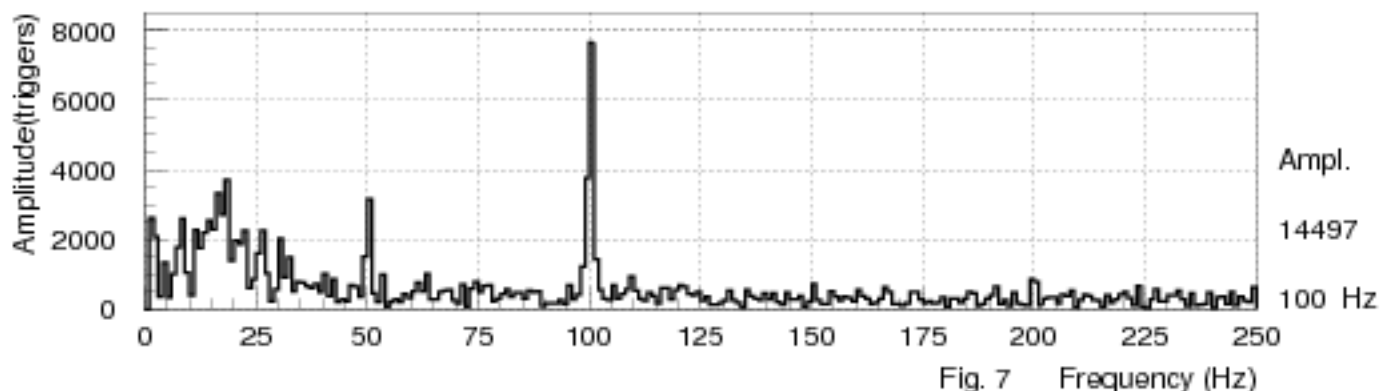
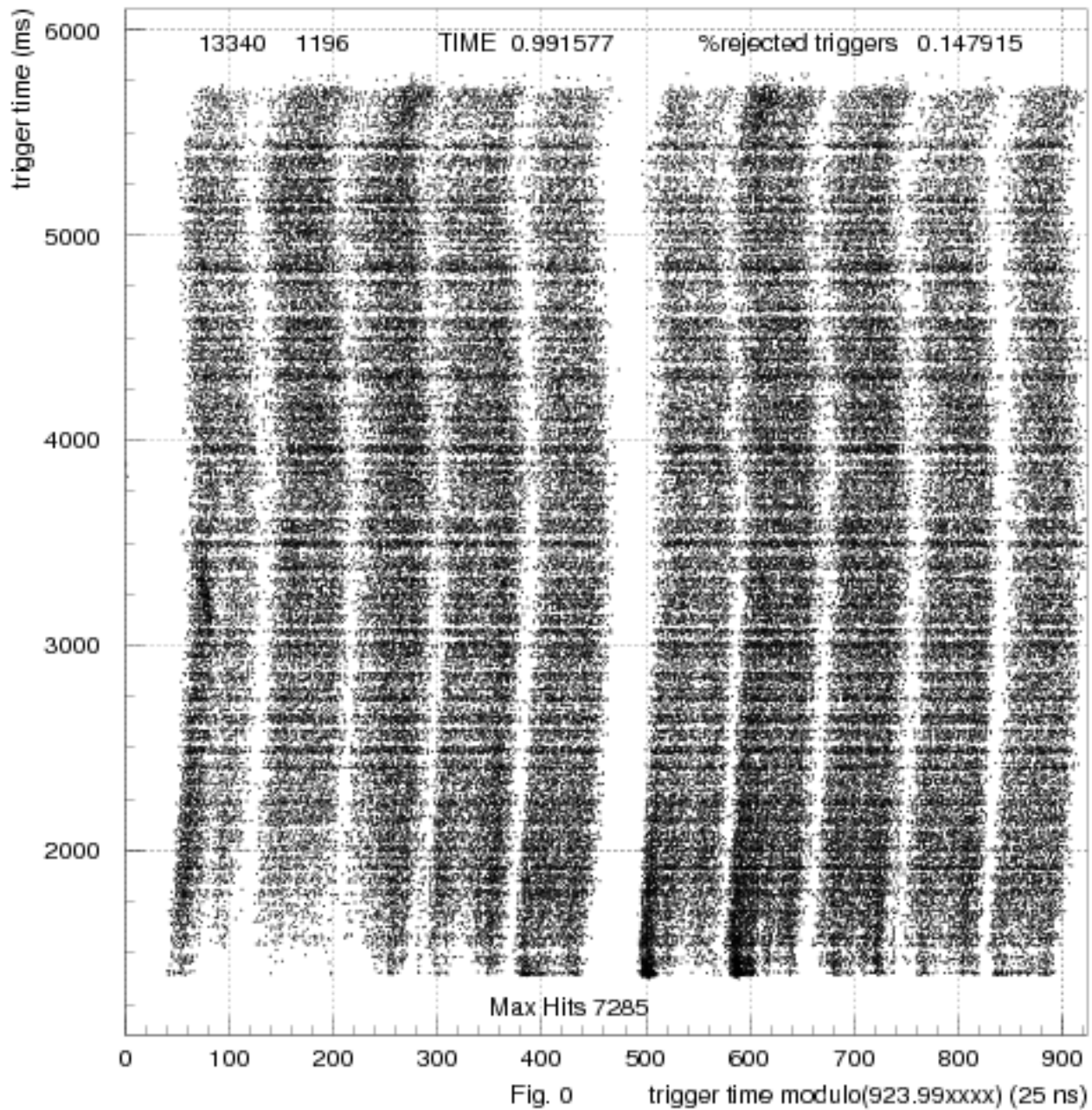

Fig. 7

Hit density for corrected spill (2D spill cut 00, hit cut 100/trigger)



Hits GTK(1) vs Trigger Time. Fourier Analysis of Spill

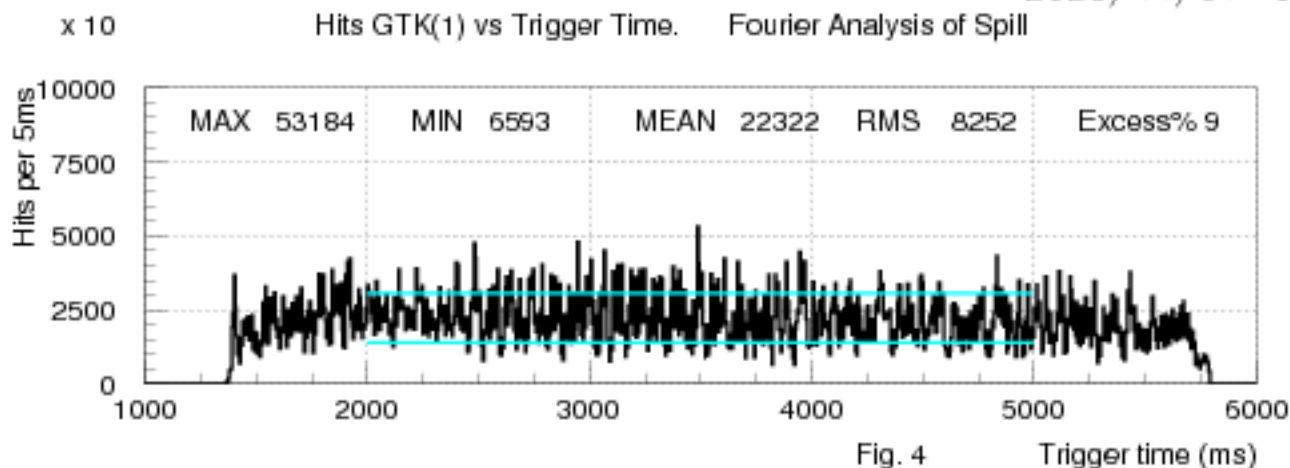

Fig. 4 Trigger time (ms)

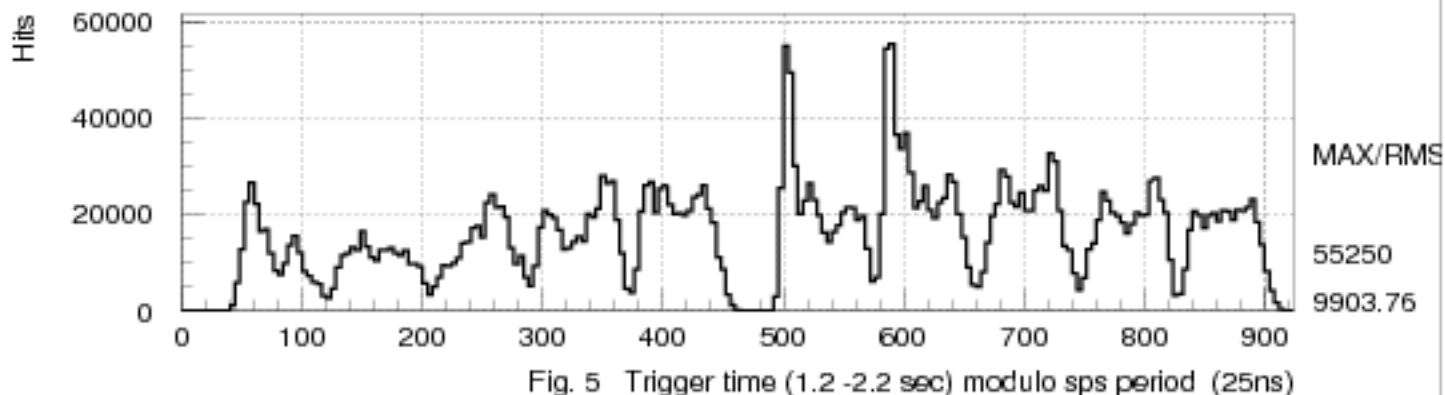

Fig. 5 Trigger time (1.2 - 2.2 sec) modulo sps period (25ns)

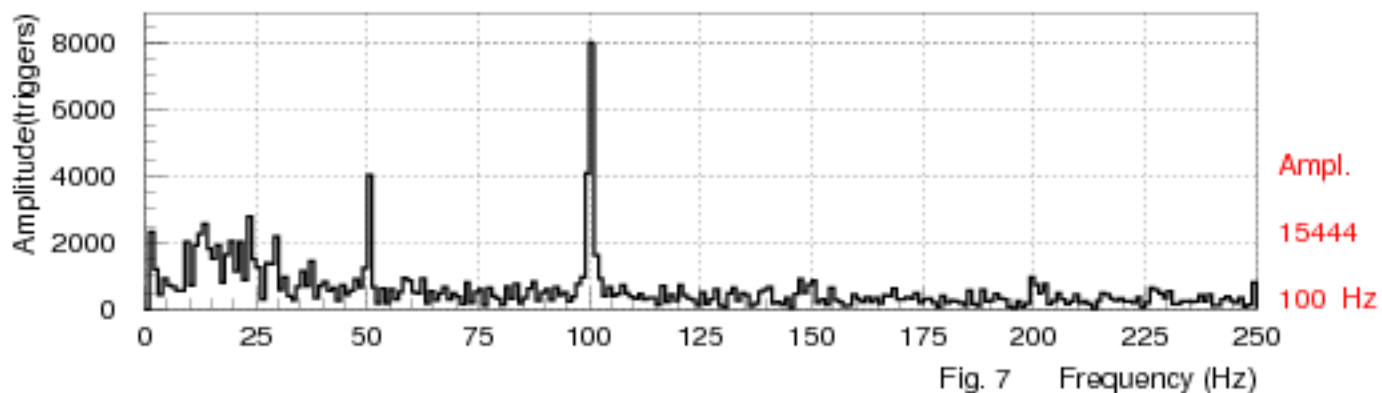

Fig. 7 Frequency (Hz)

Trigger Time Hit Intensity Distributions

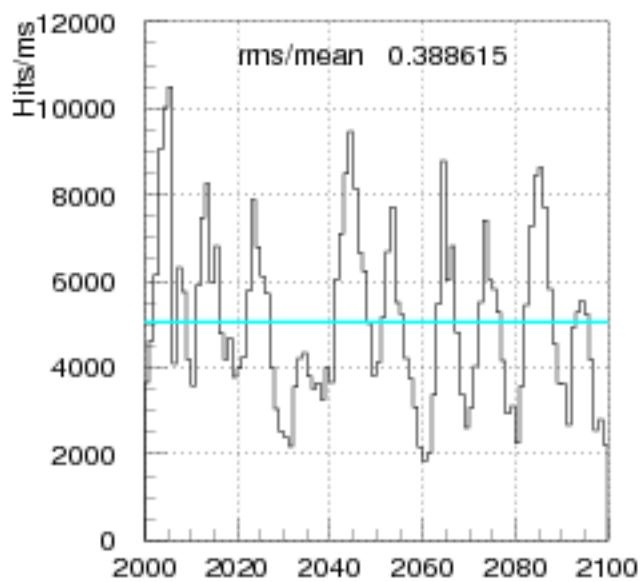

Fig 9a Trigger time (ms)

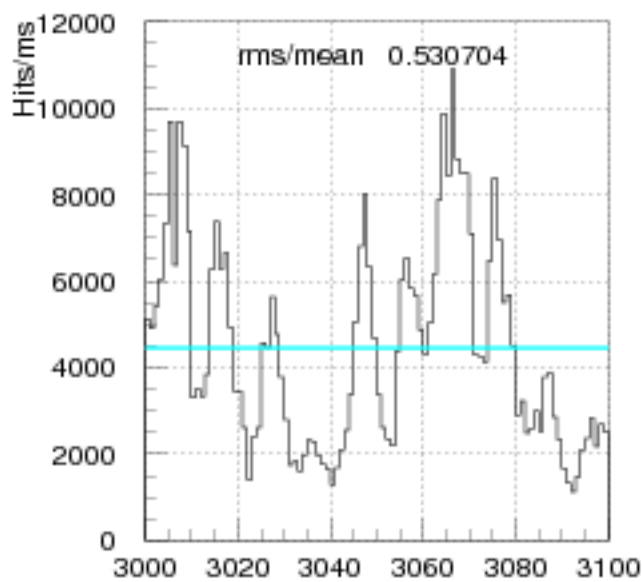

Fig 9b Trigger time (ms)

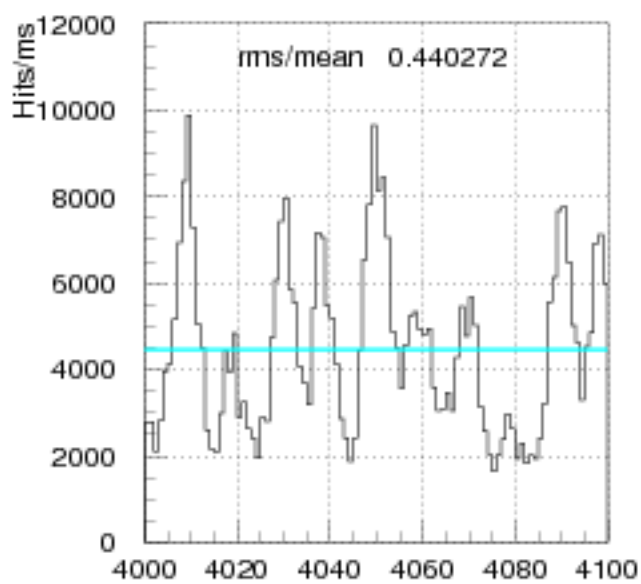

Fig 9c Trigger time (ms)

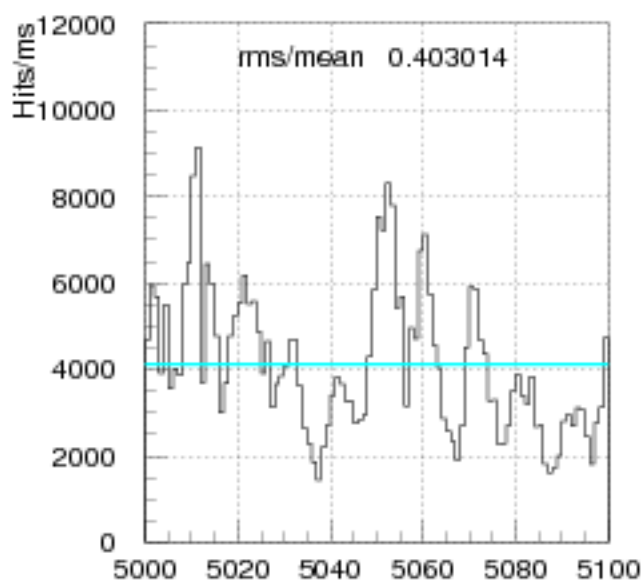
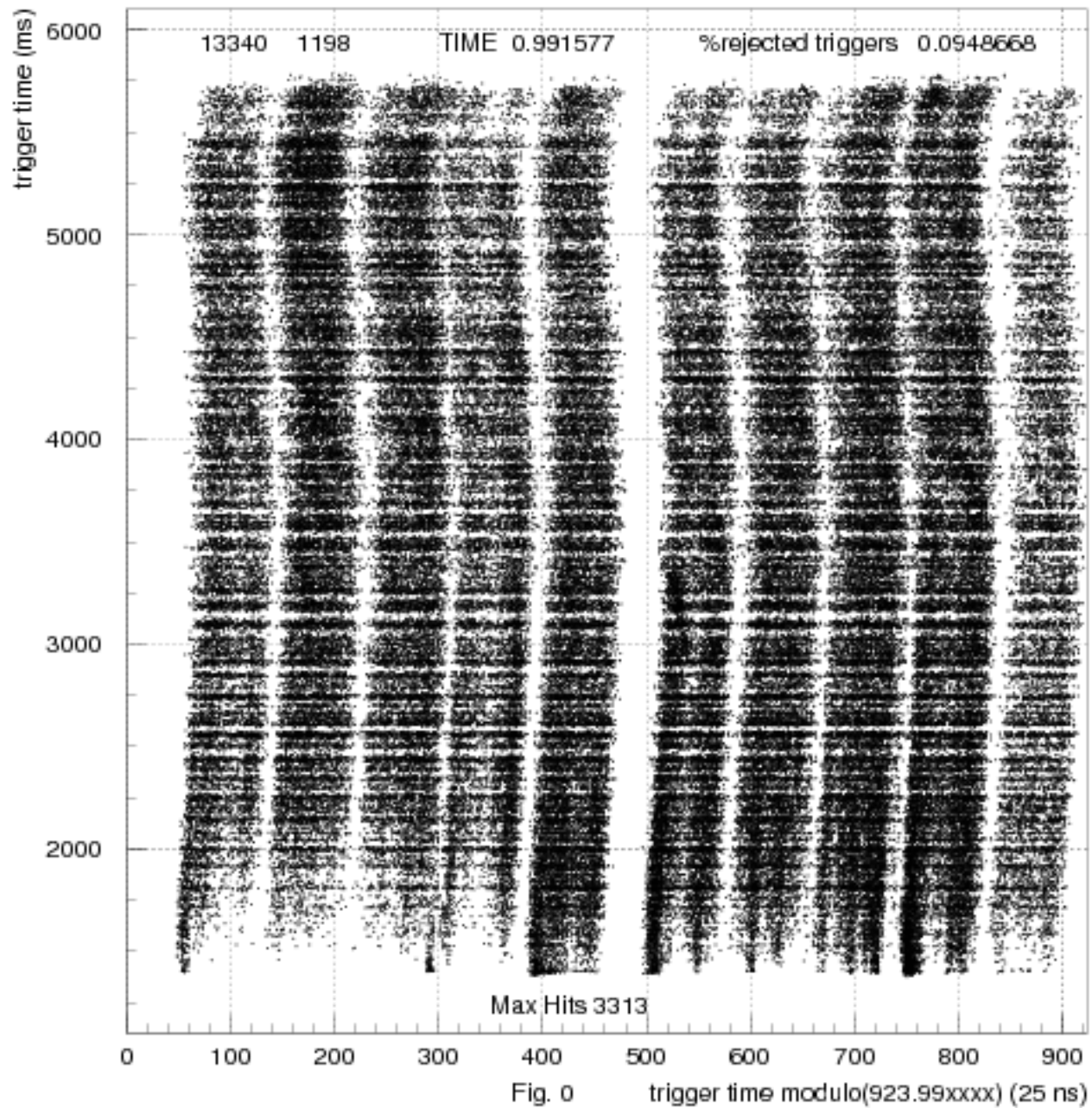
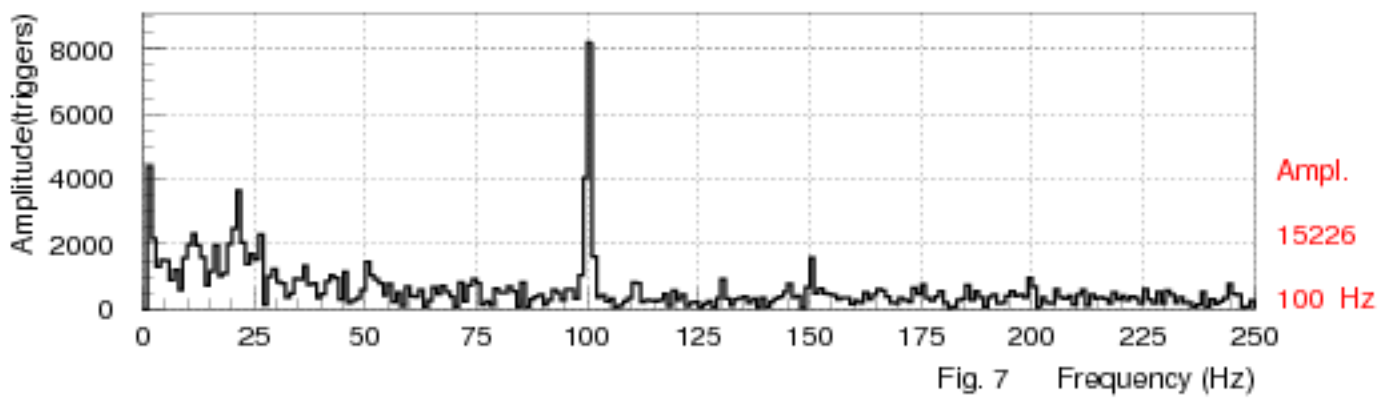
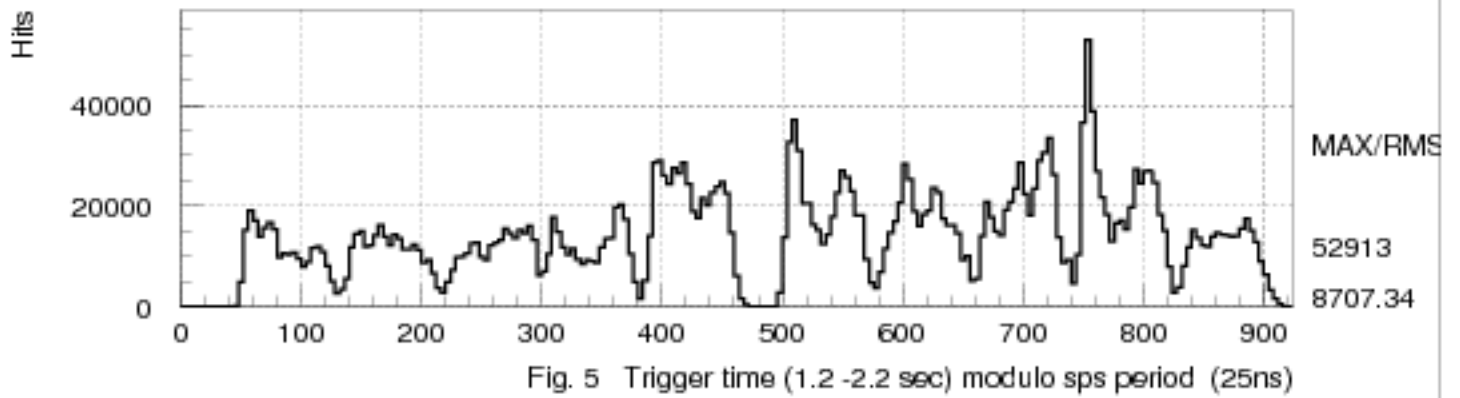
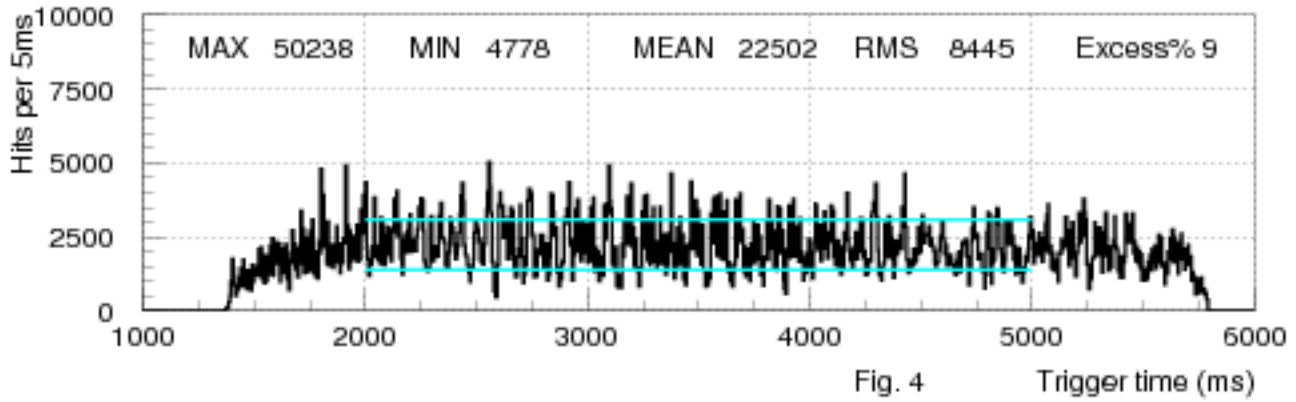

Fig 9d Trigger time (ms)

Hit density for corrected spill (2D spill cut 00, hit cut 100/trigger)



x 10 Hits GTK(1) vs Trigger Time. Fourier Analysis of Spill



Trigger Time Hit Intensity Distributions

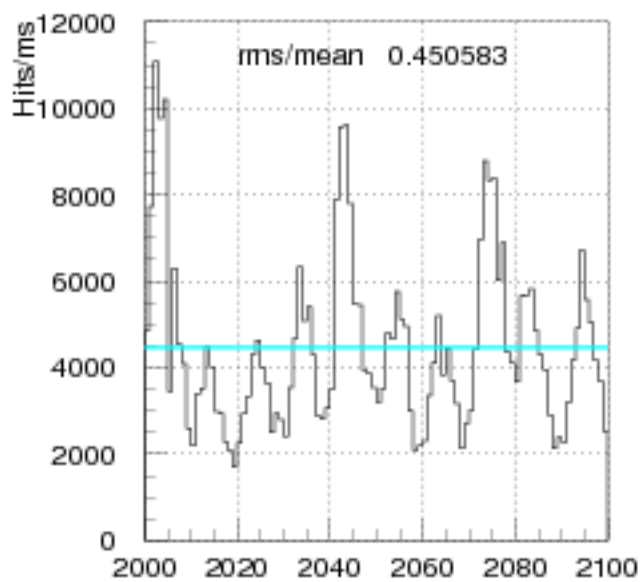

Fig 9a Trigger time (ms)

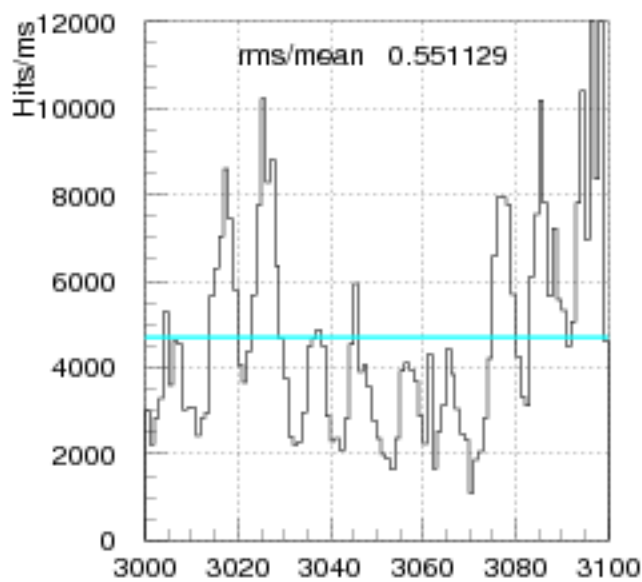

Fig 9b Trigger time (ms)

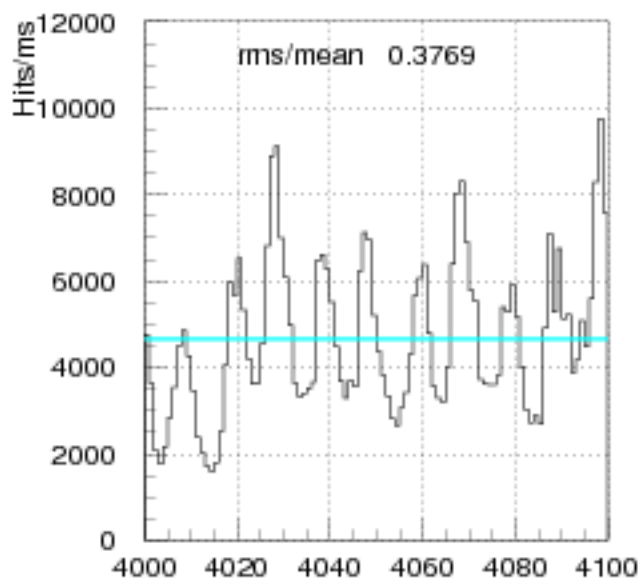

Fig 9c Trigger time (ms)

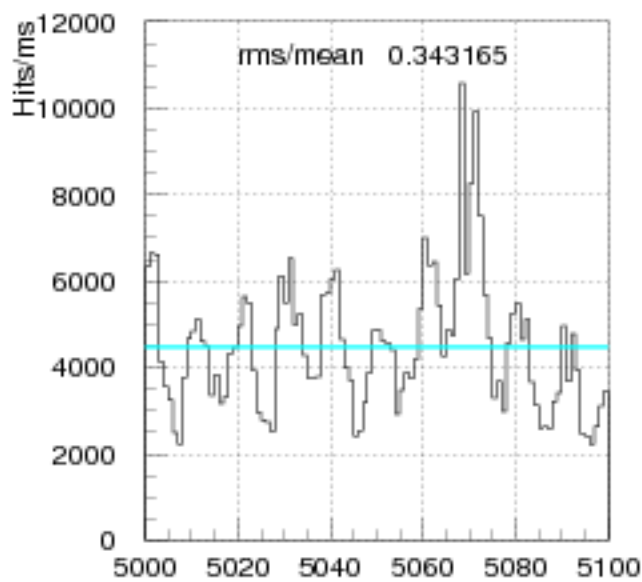
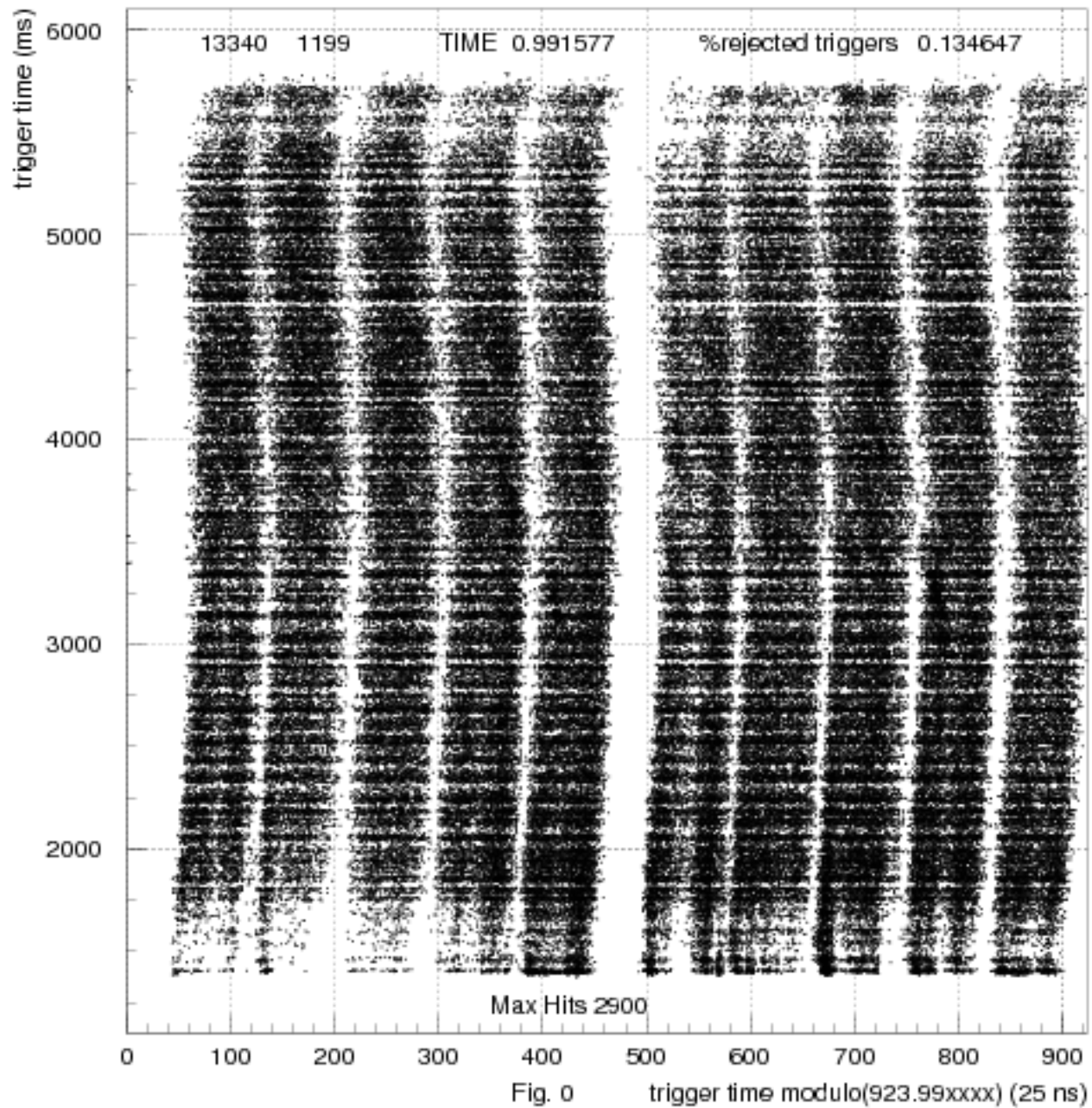
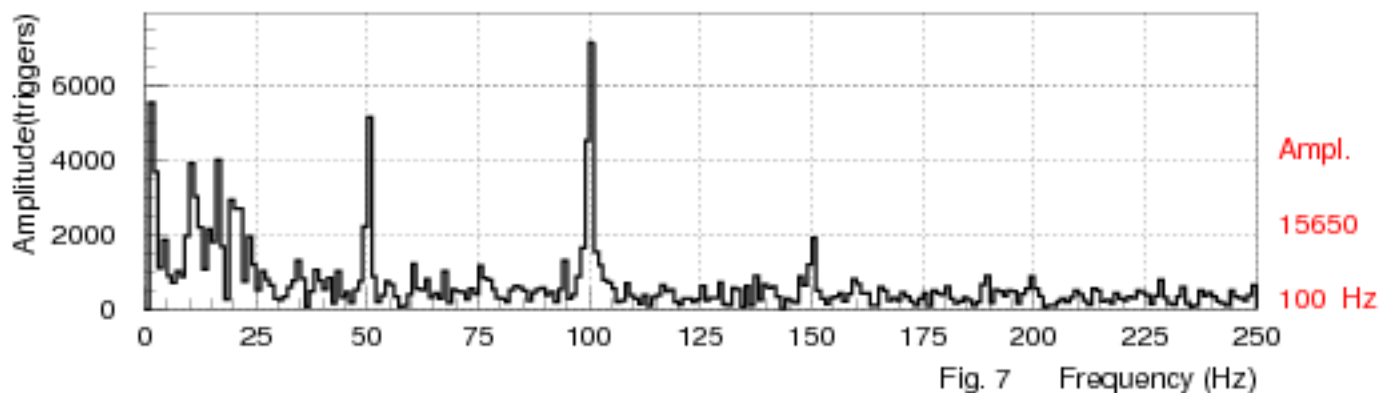
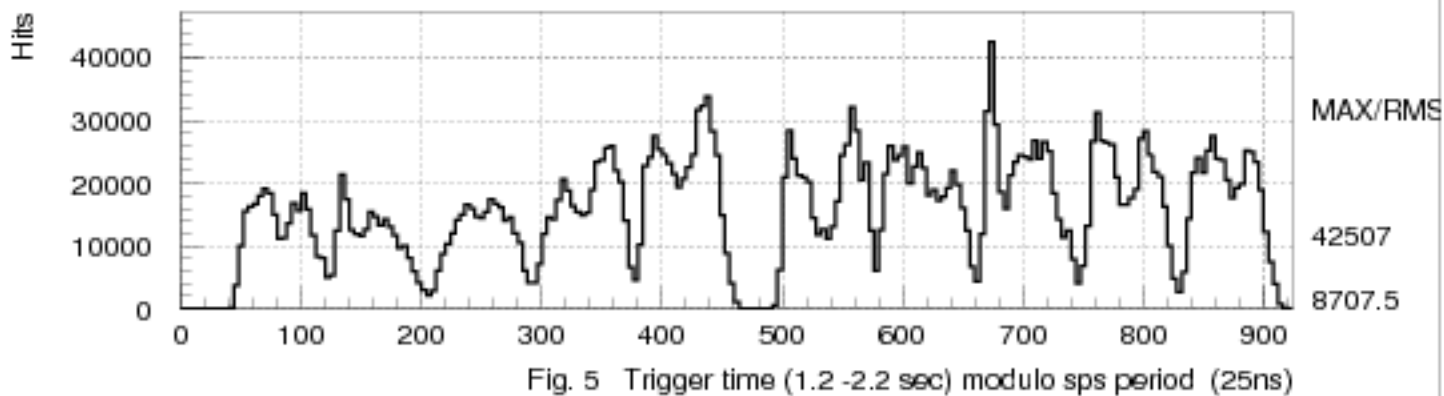
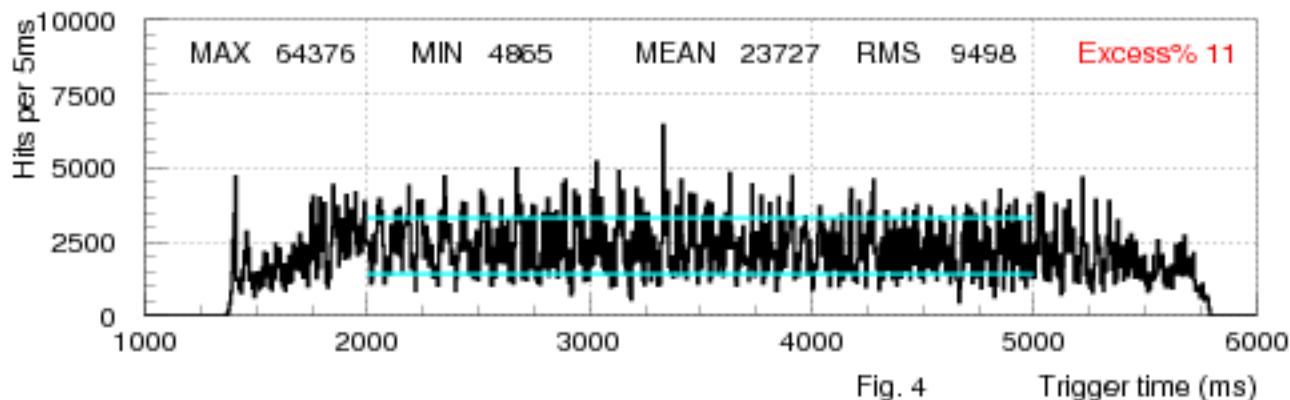

Fig 9d Trigger time (ms)

Hit density for corrected spill (2D spill cut 00, hit cut 100/trigger)



x 10 Hits GTK(1) vs Trigger Time. Fourier Analysis of Spill



Trigger Time Hit Intensity Distributions

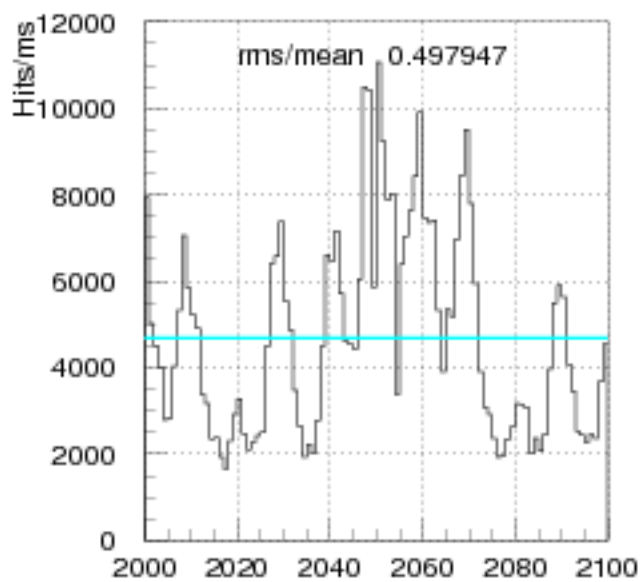

Fig 9a Trigger time (ms)

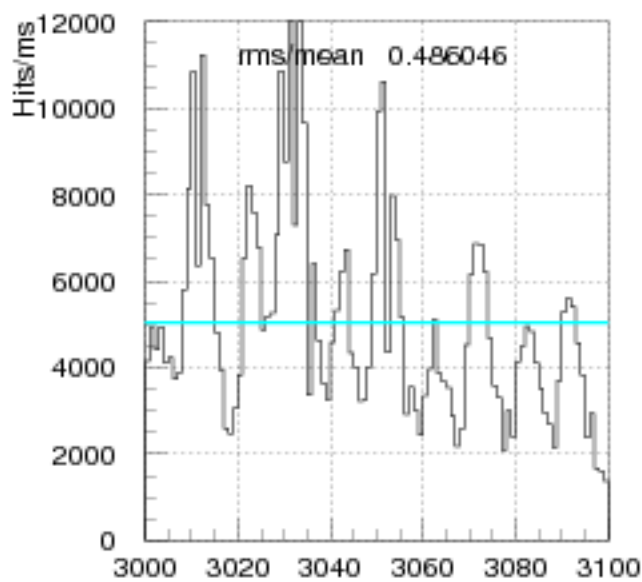

Fig 9b Trigger time (ms)

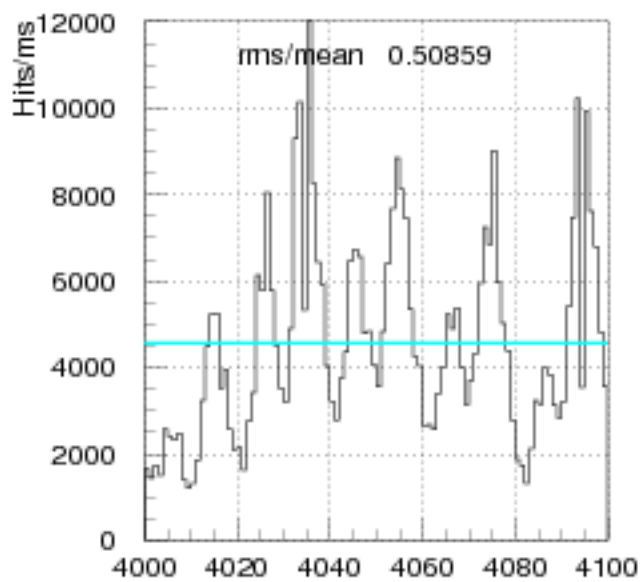

Fig 9c Trigger time (ms)

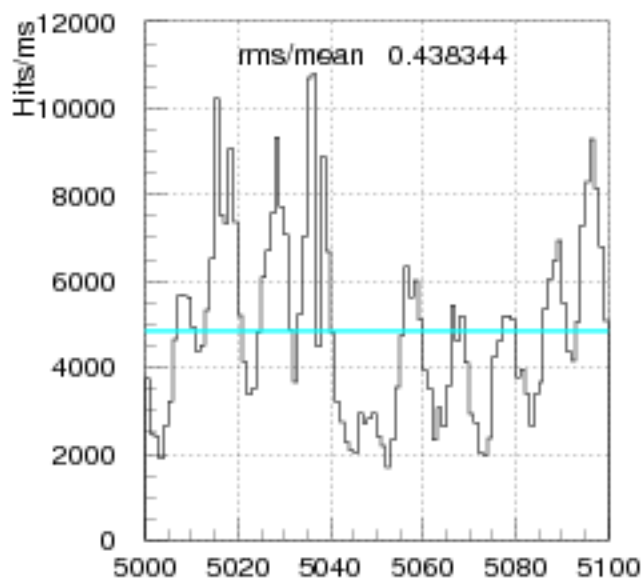
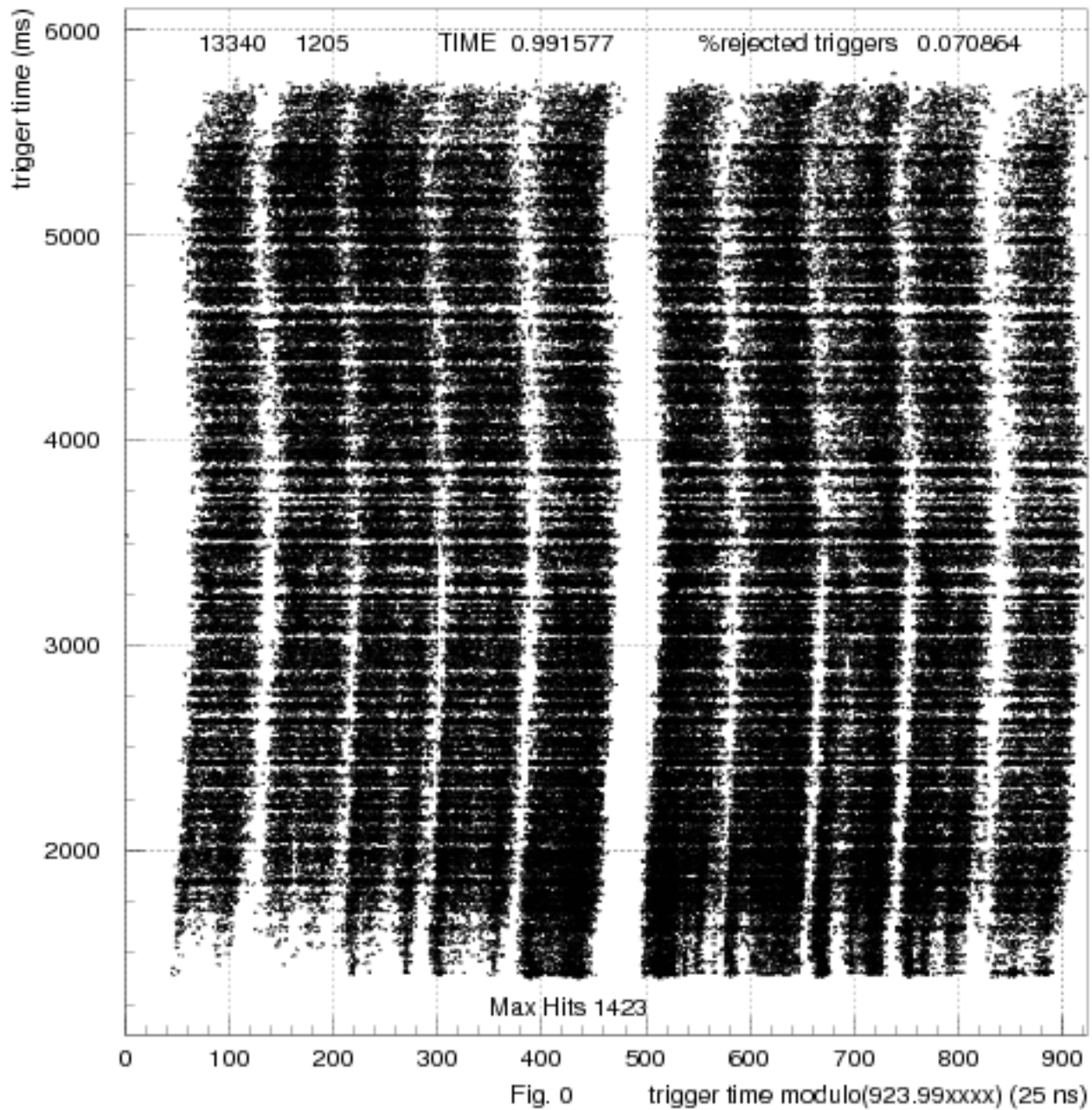

Fig 9d Trigger time (ms)

Hit density for corrected spill (2D spill cut 00, hit cut 100/trigger)



x 10 Hits GTK(1) vs Trigger Time. Fourier Analysis of Spill

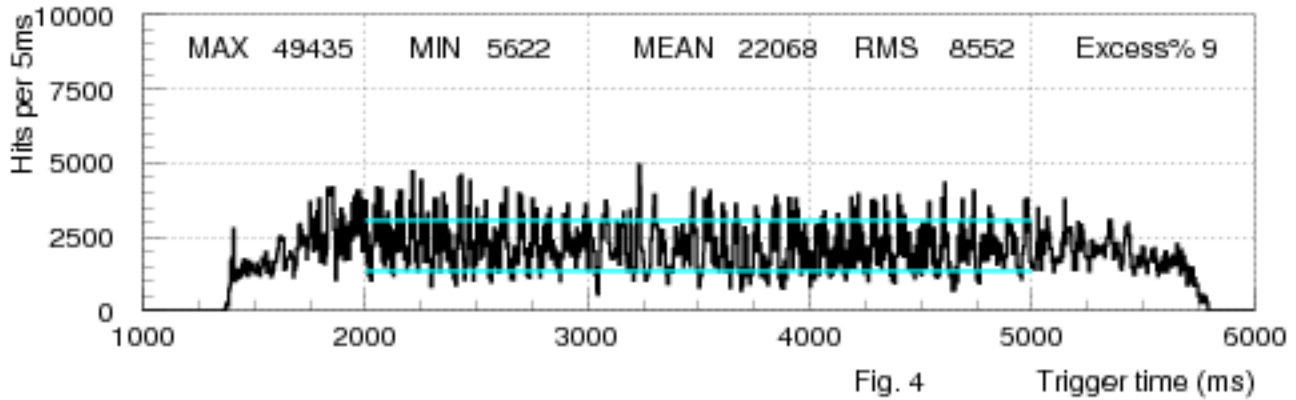

Fig. 4 Trigger time (ms)

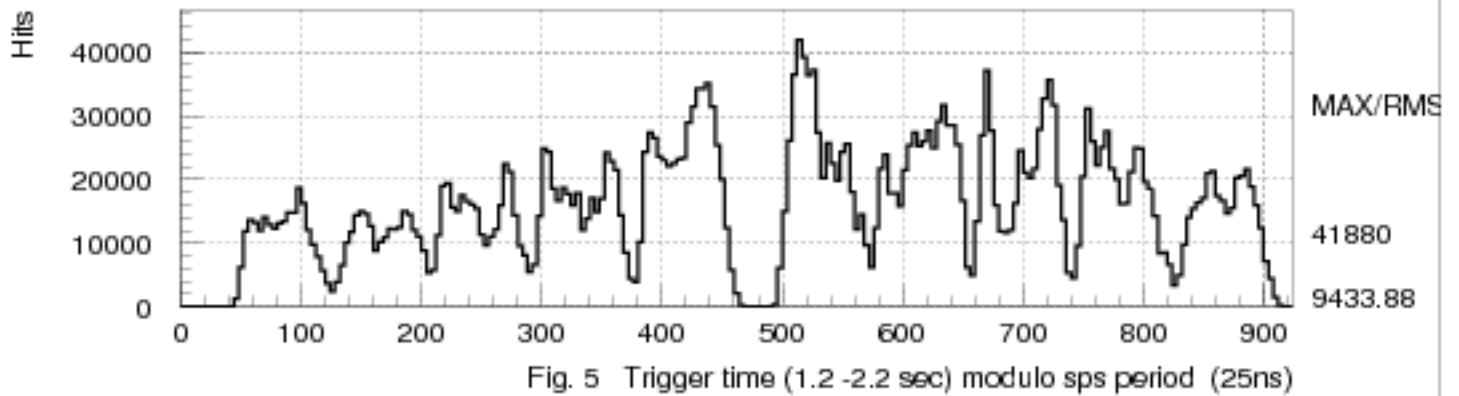

Fig. 5 Trigger time (1.2 - 2.2 sec) modulo sps period (25ns)

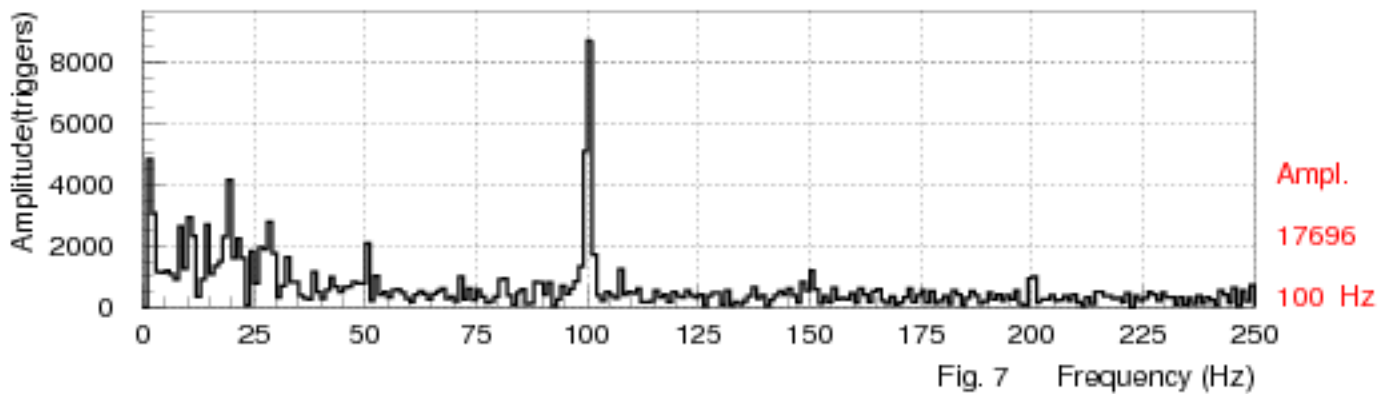

Fig. 7 Frequency (Hz)

Trigger Time Hit Intensity Distributions

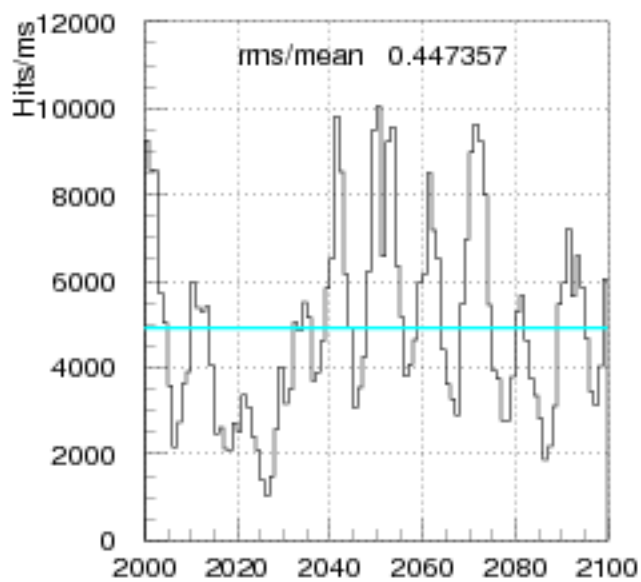

Fig 9a Trigger time (ms)

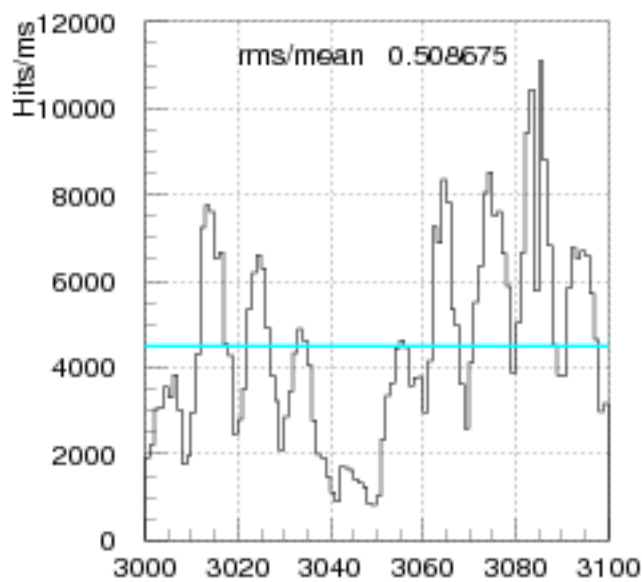

Fig 9b Trigger time (ms)

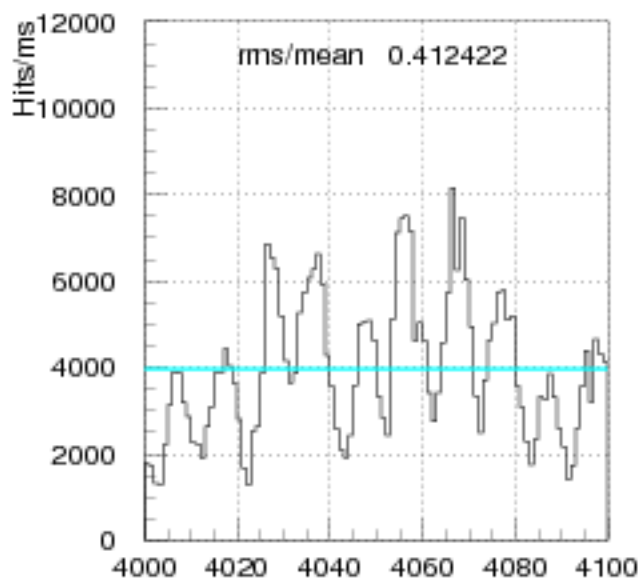

Fig 9c Trigger time (ms)

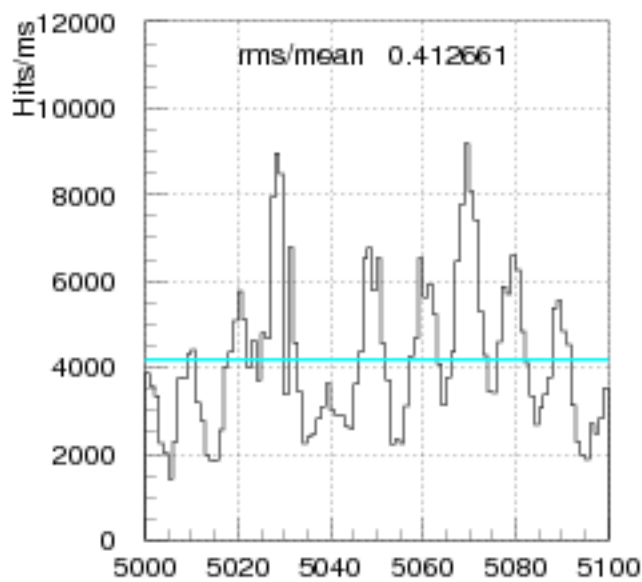
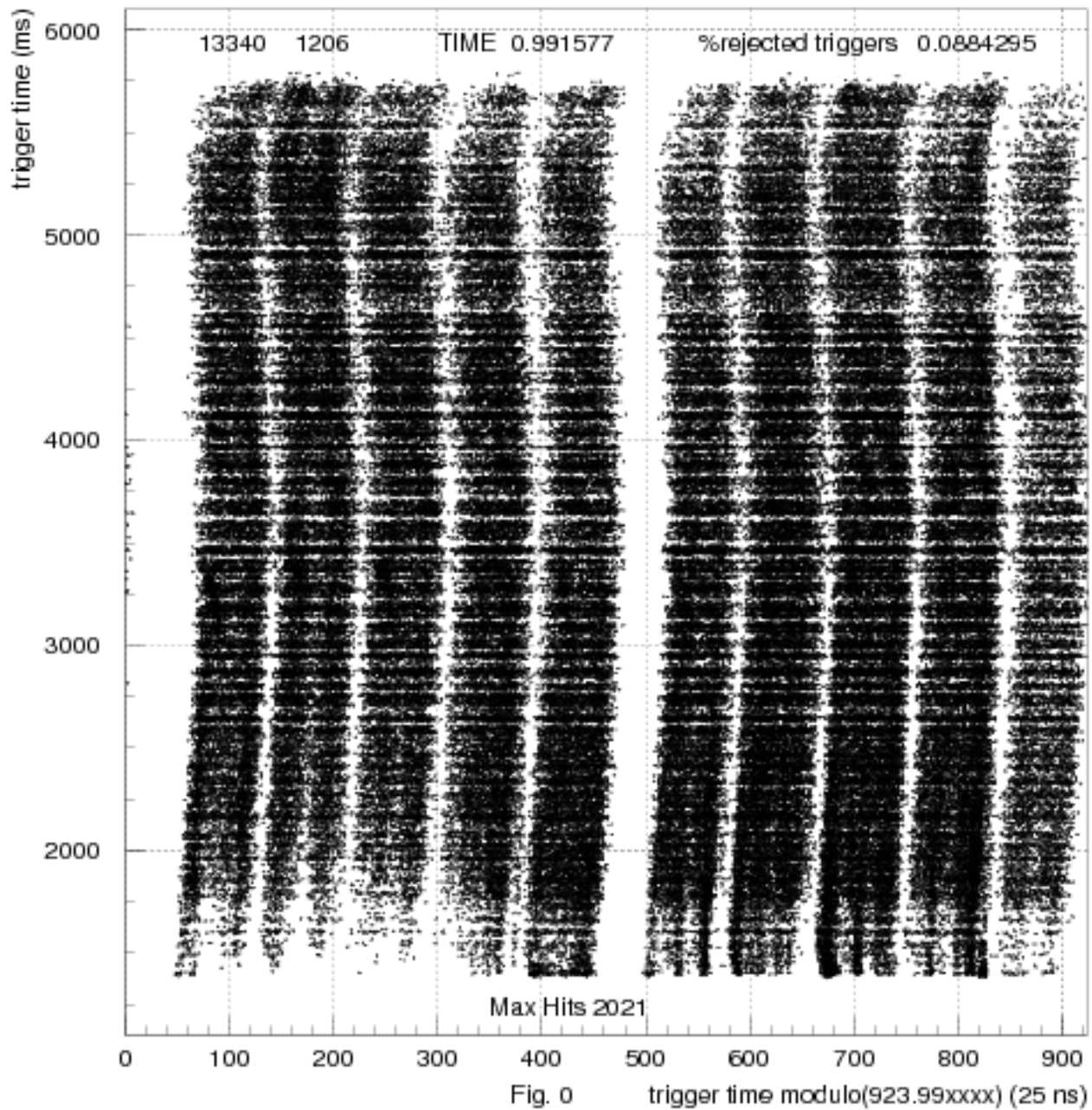
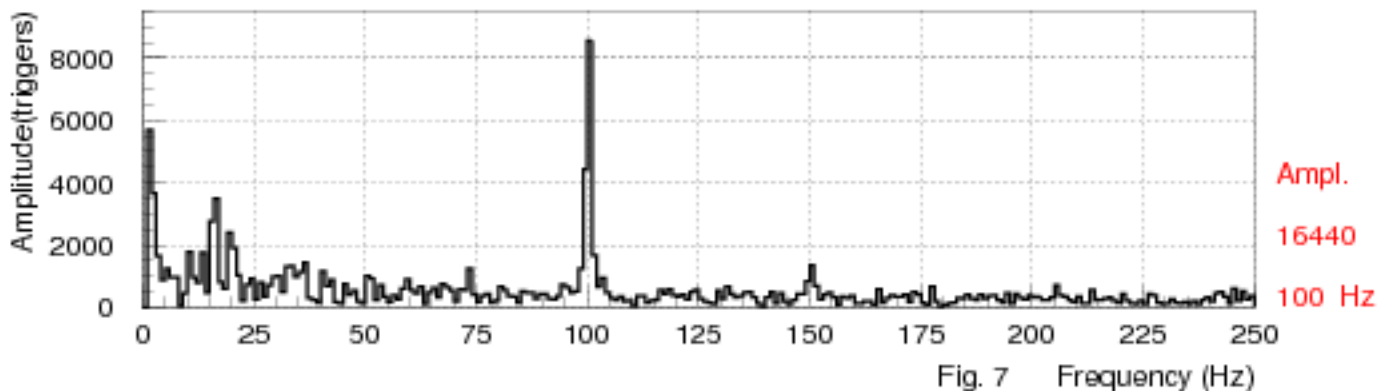
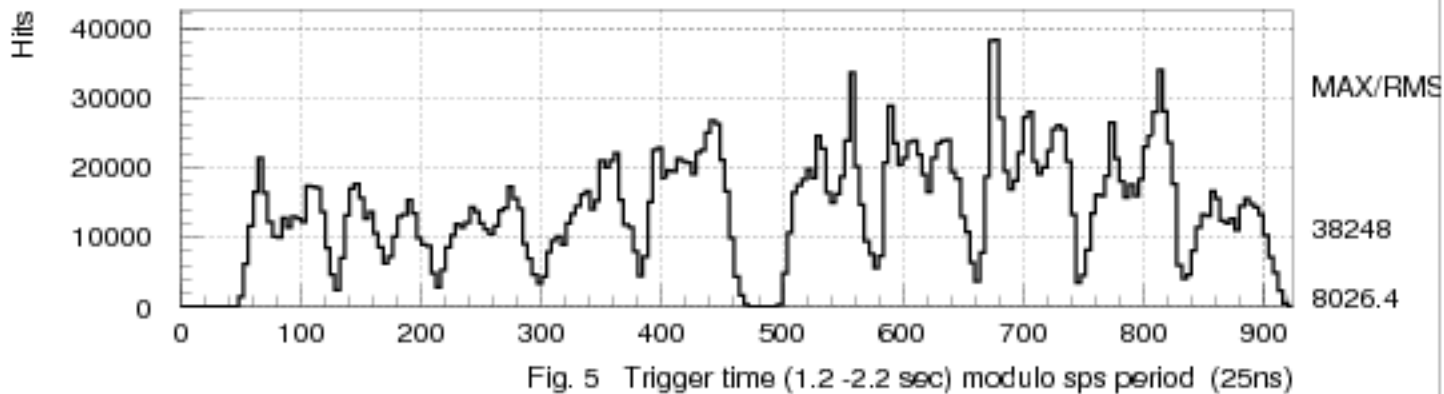
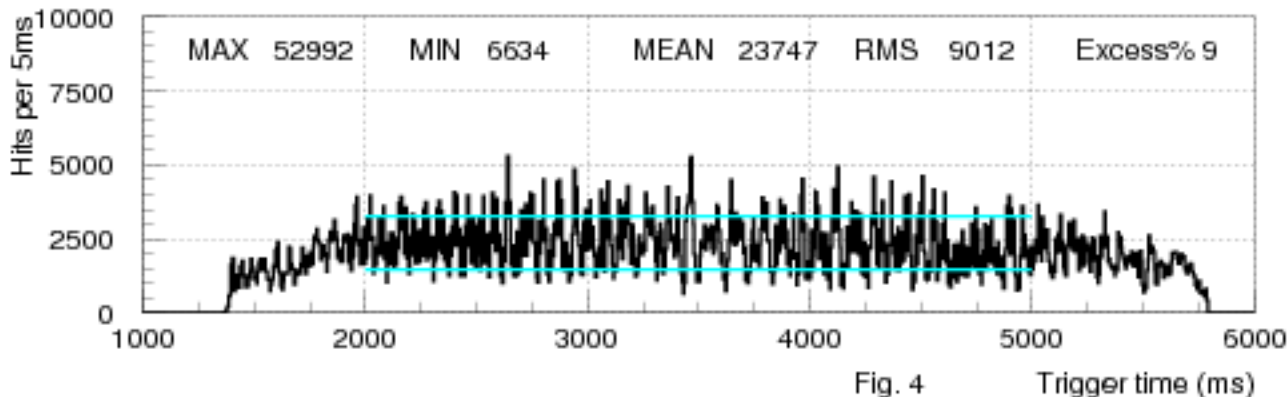

Fig 9d Trigger time (ms)

Hit density for corrected spill (2D spill cut 00, hit cut 100/trigger)



x 10 Hits GTK(1) vs Trigger Time. Fourier Analysis of Spill



Trigger Time Hit Intensity Distributions

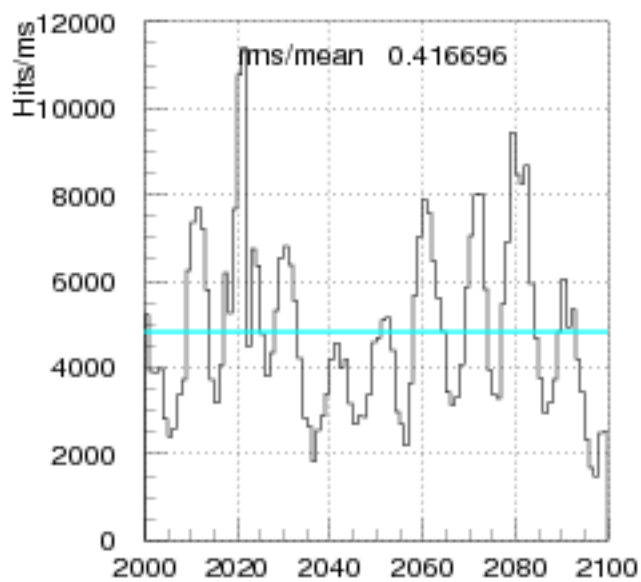

Fig 9a Trigger time (ms)

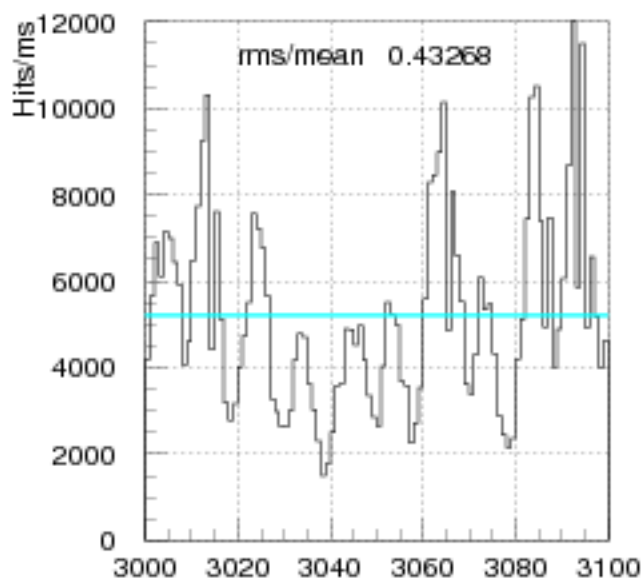

Fig 9b Trigger time (ms)

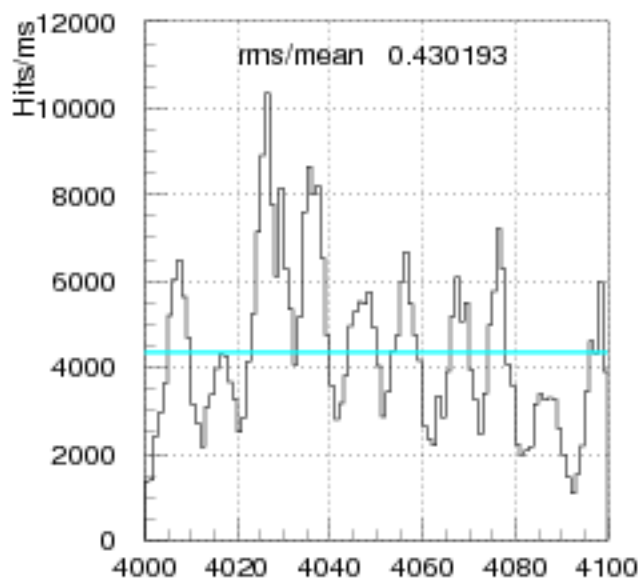

Fig 9c Trigger time (ms)

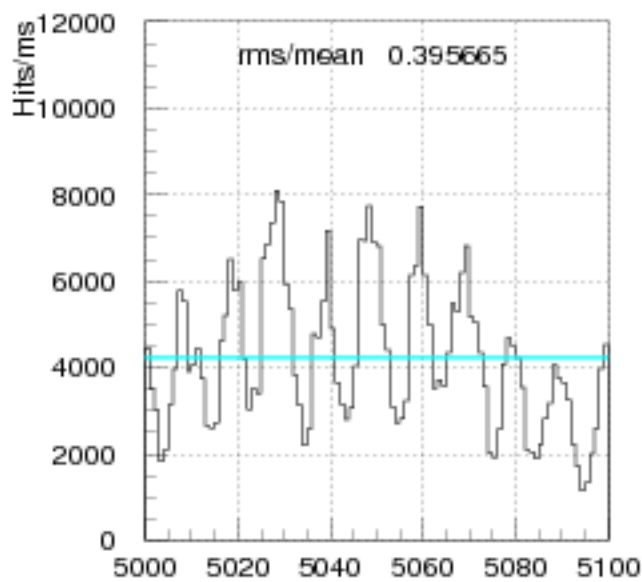
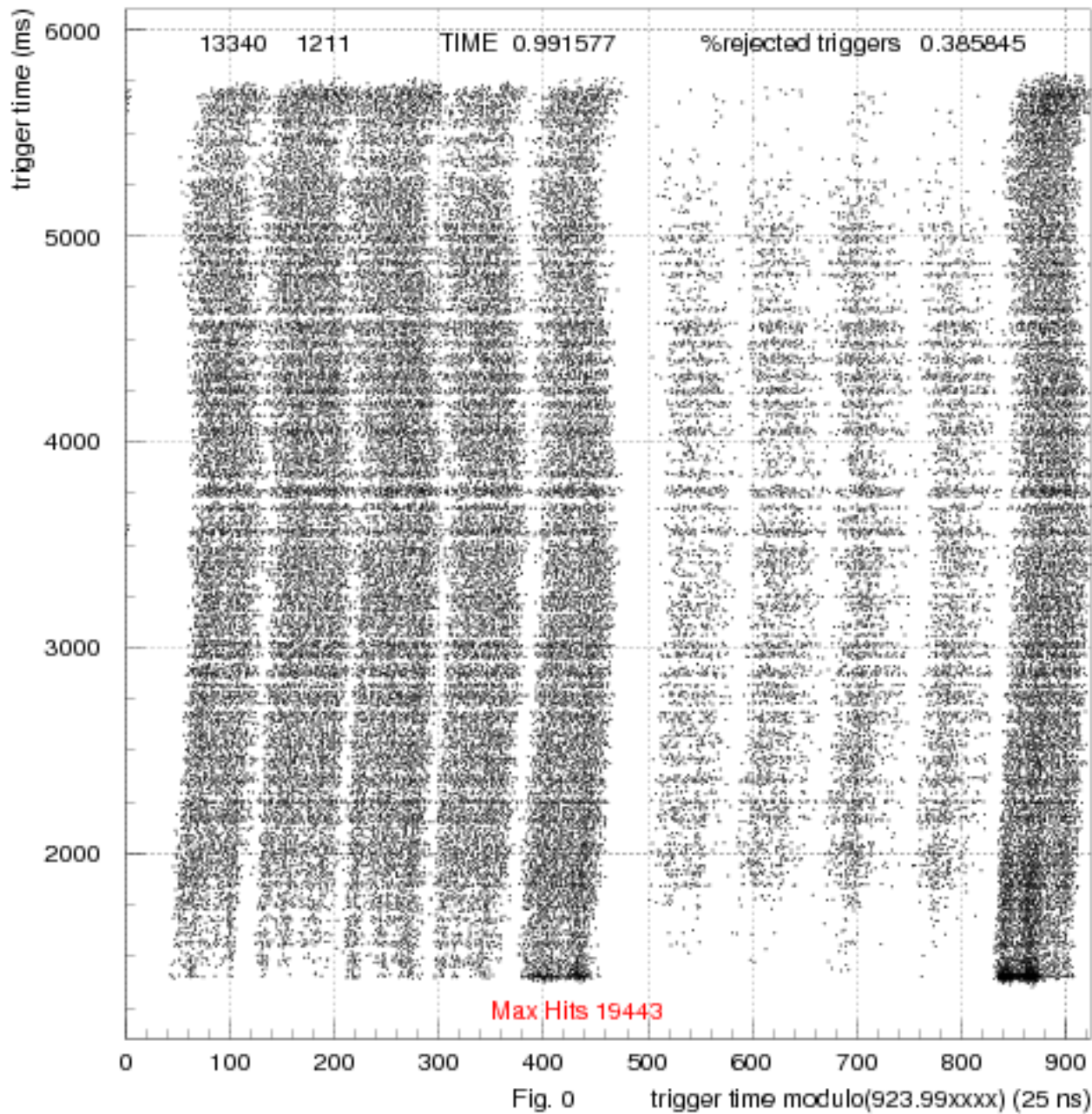
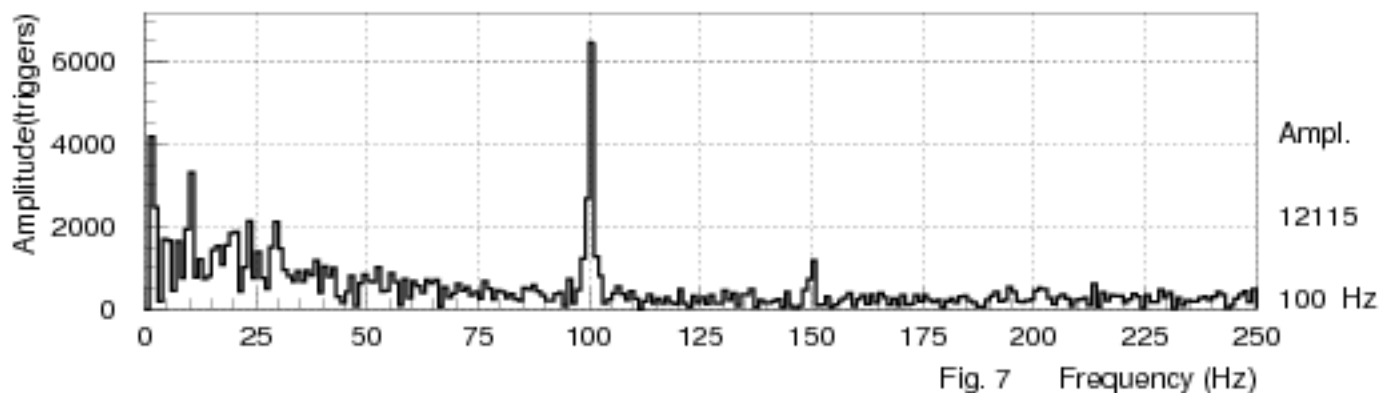
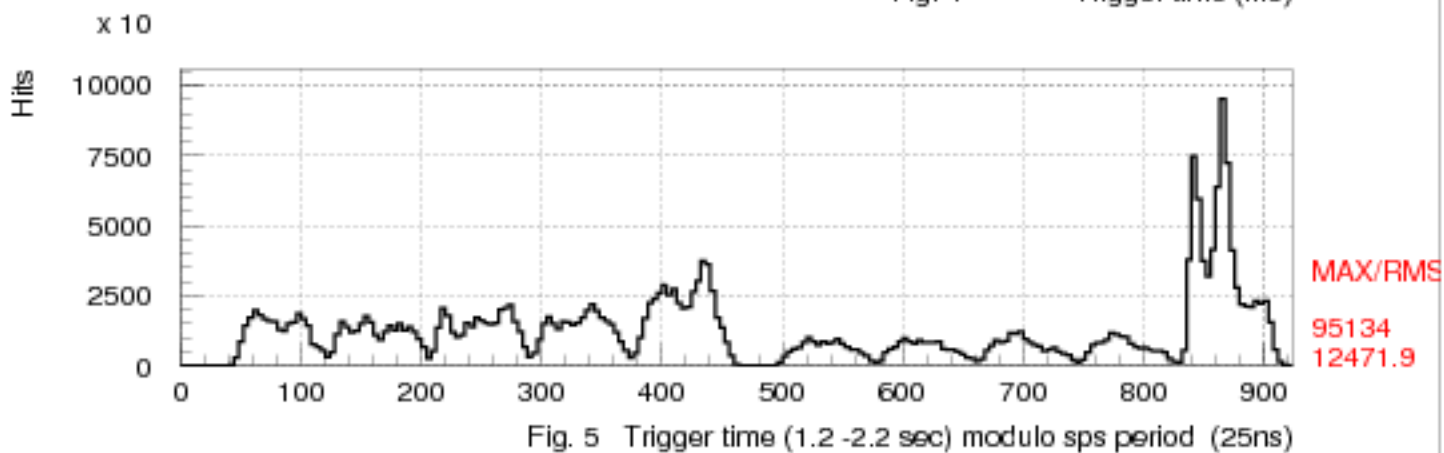
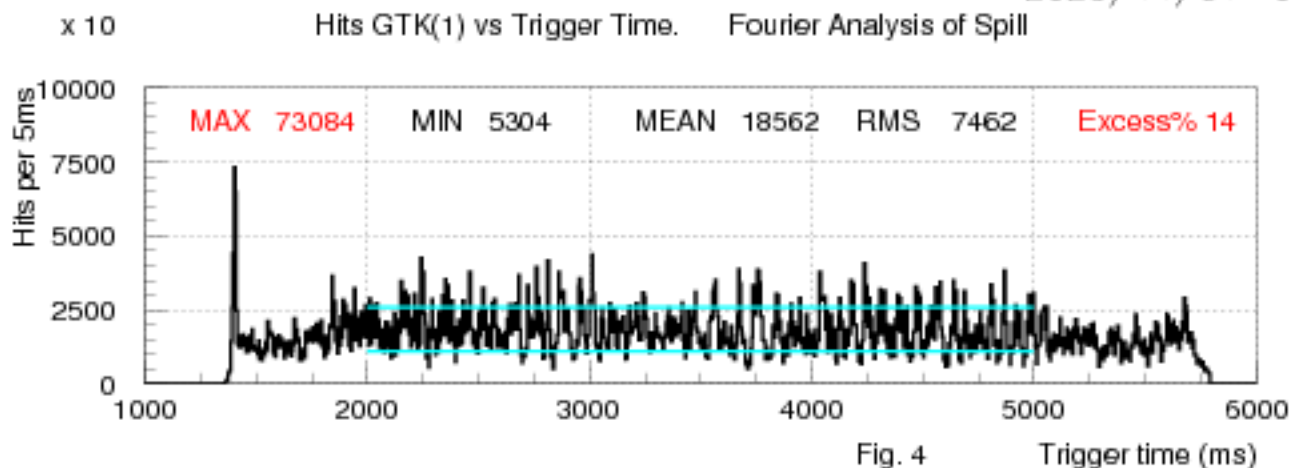

Fig 9d Trigger time (ms)

Hit density for corrected spill (2D spill cut 00, hit cut 100/trigger)



Hits GTK(1) vs Trigger Time. Fourier Analysis of Spill



Hit density for corrected spill (2D spill cut 00, hit cut 100/trigger)

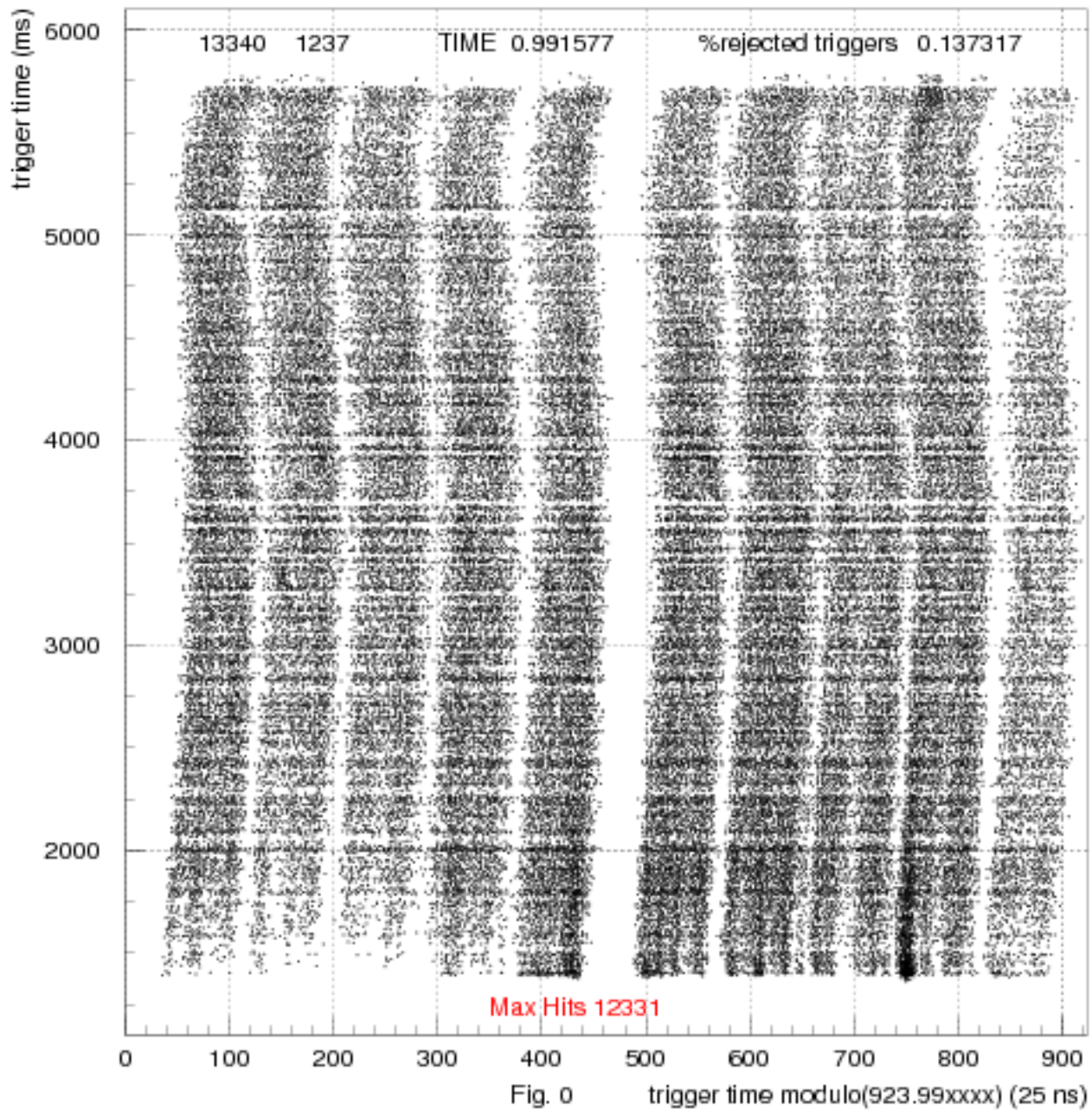

x 10 Hits GTK(1) vs Trigger Time. Fourier Analysis of Spill

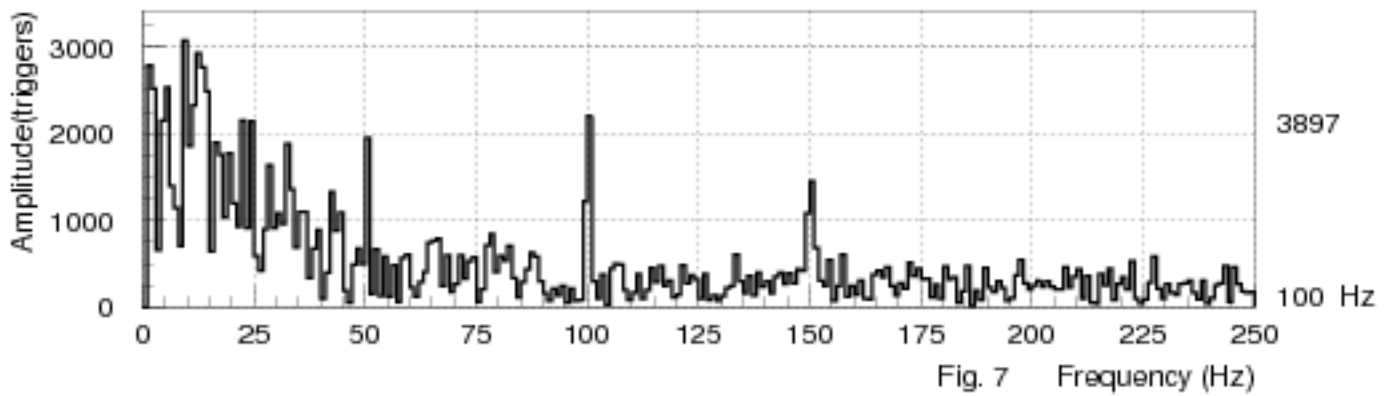
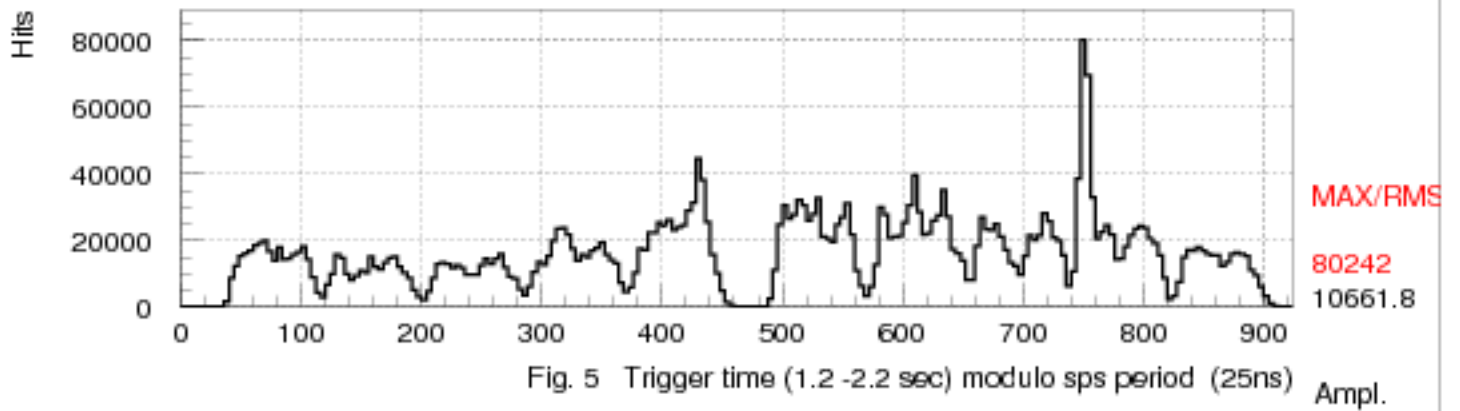
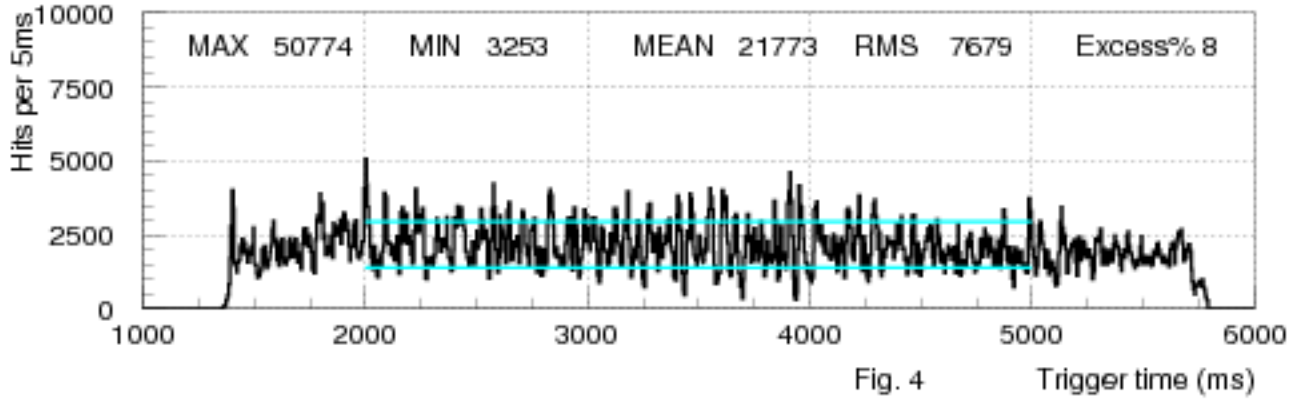

Hit density for corrected spill (2D spill cut 00, hit cut 100/trigger)

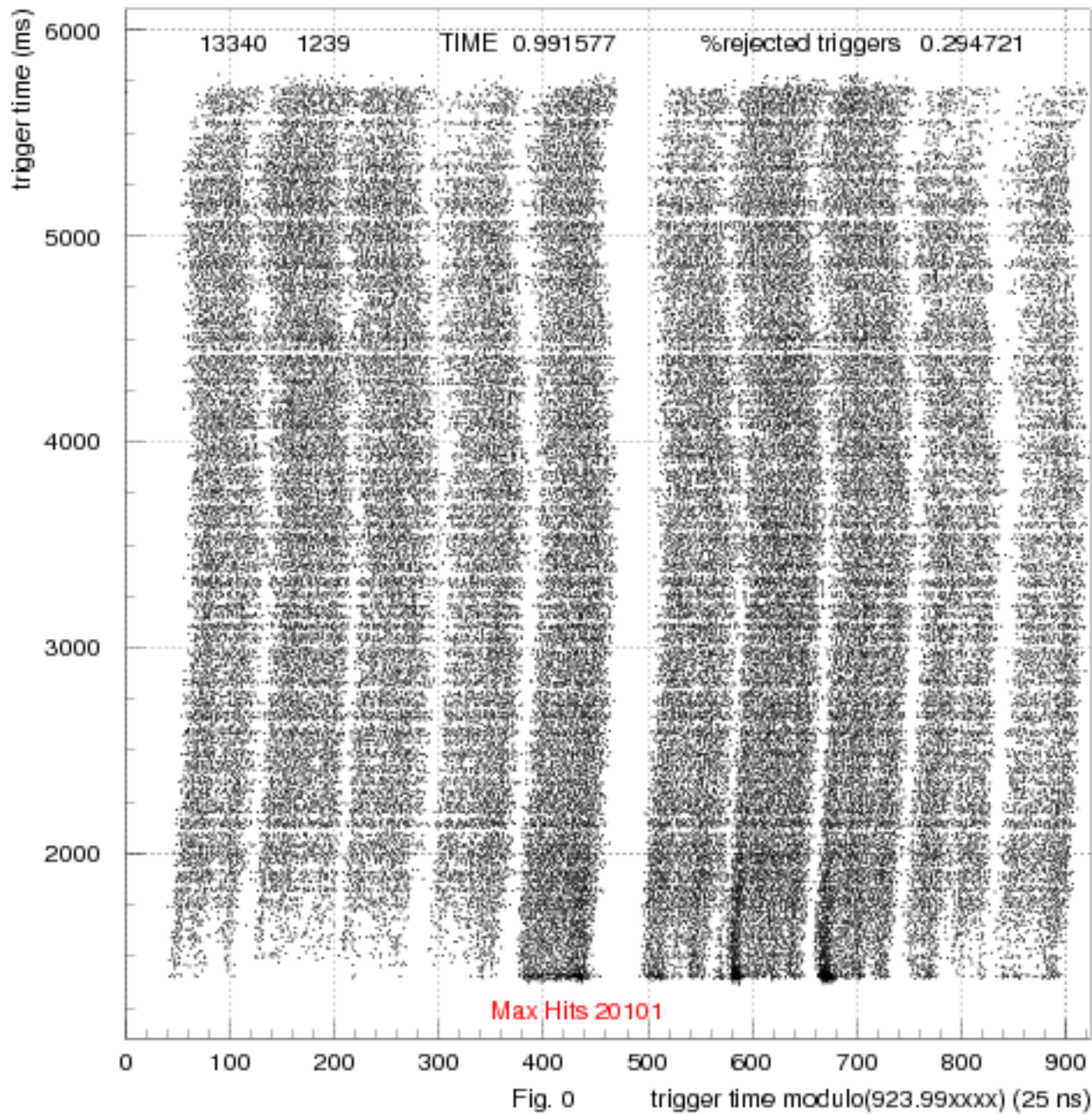

x 10 Hits GTK(1) vs Trigger Time. Fourier Analysis of Spill

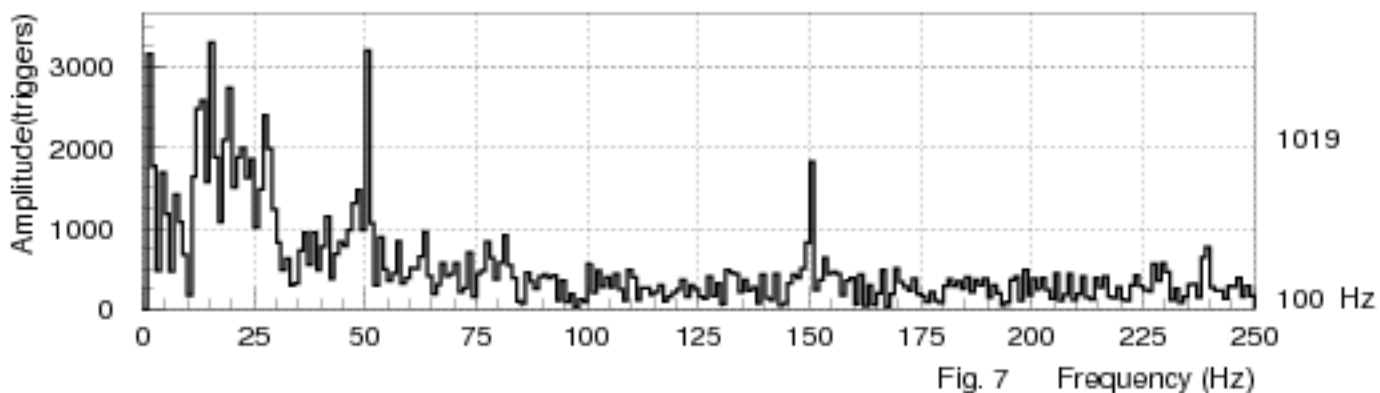
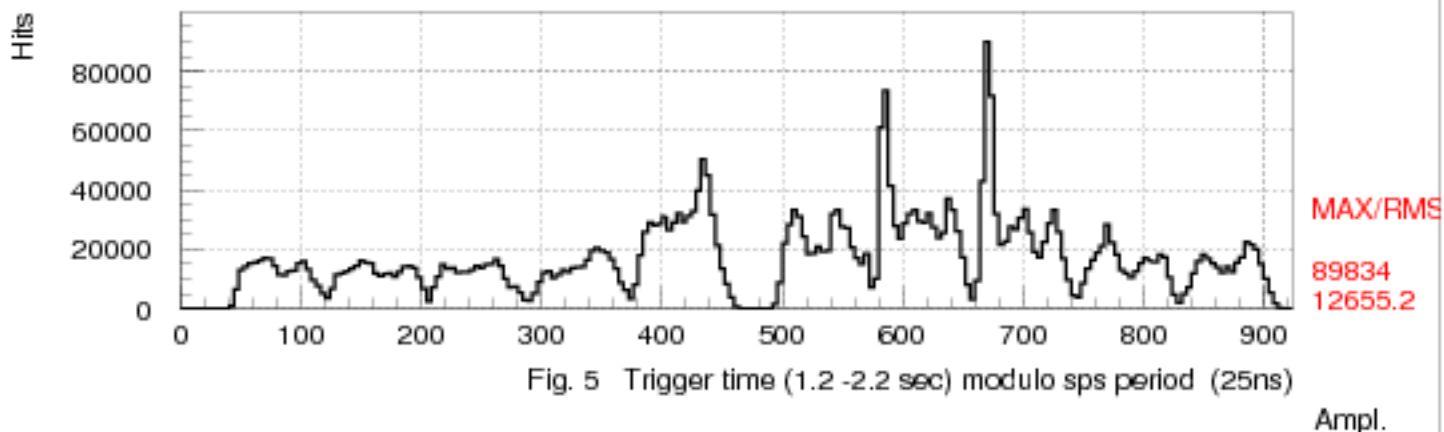
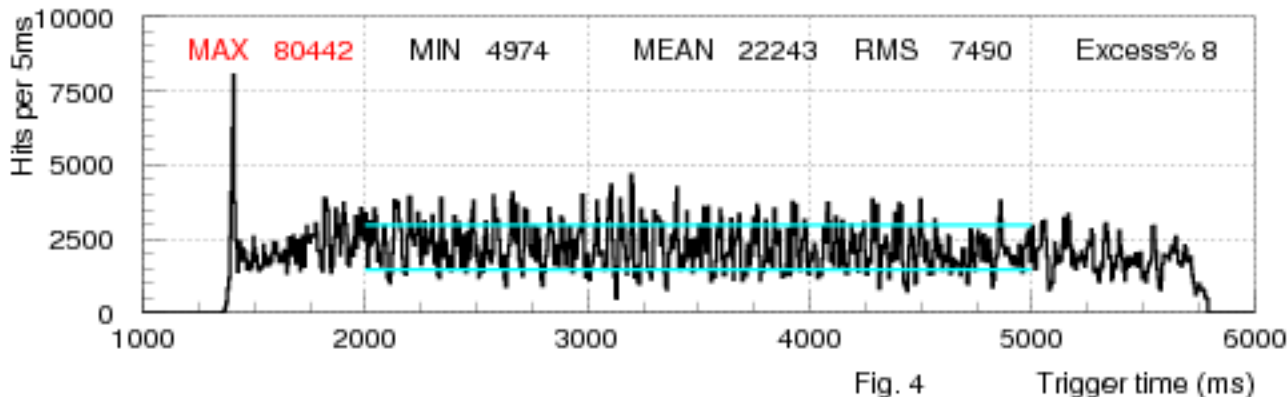

Hit density for corrected spill (2D spill cut 00, hit cut 100/trigger)

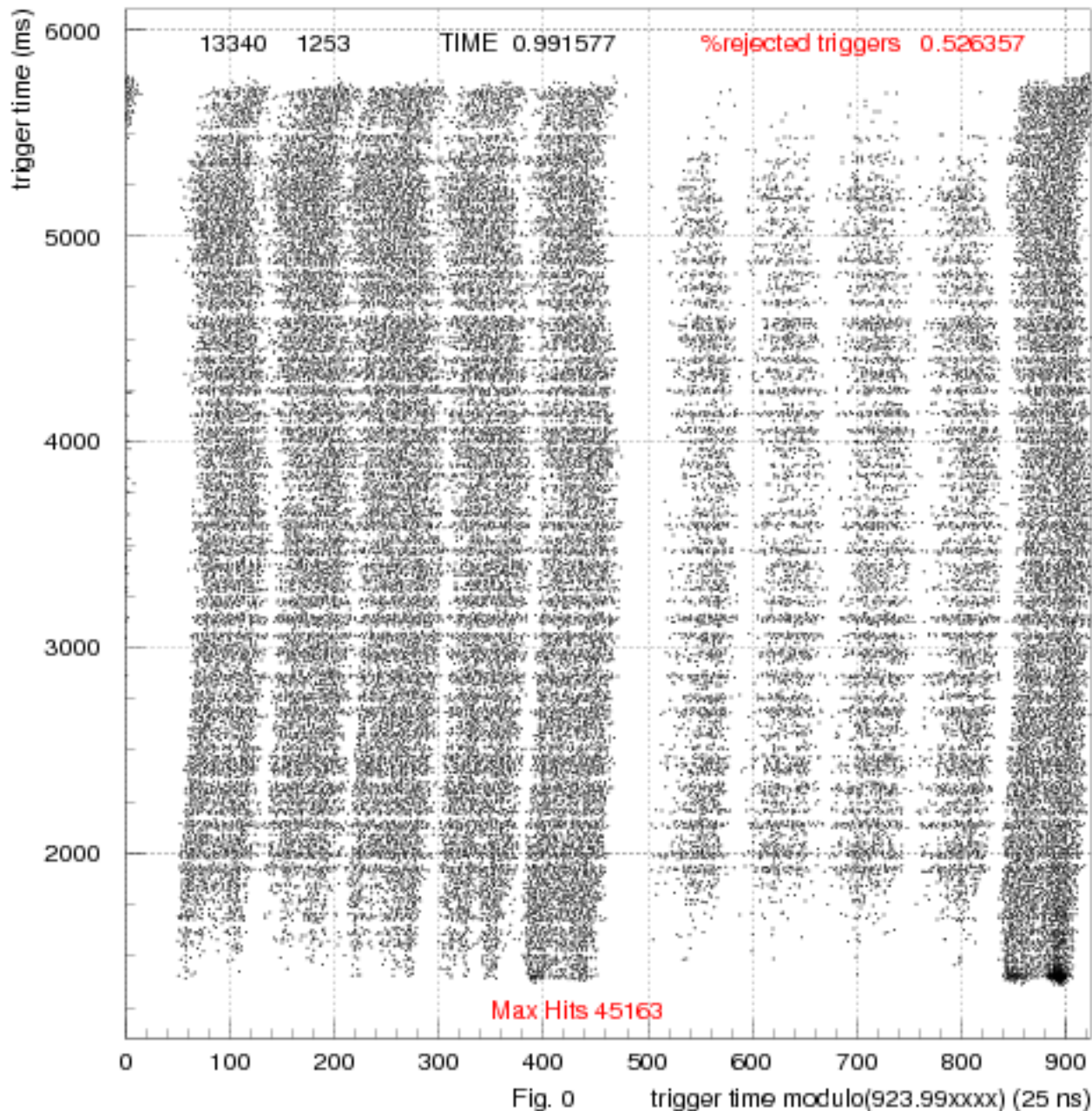

Hits GTK(1) vs Trigger Time. Fourier Analysis of Spill

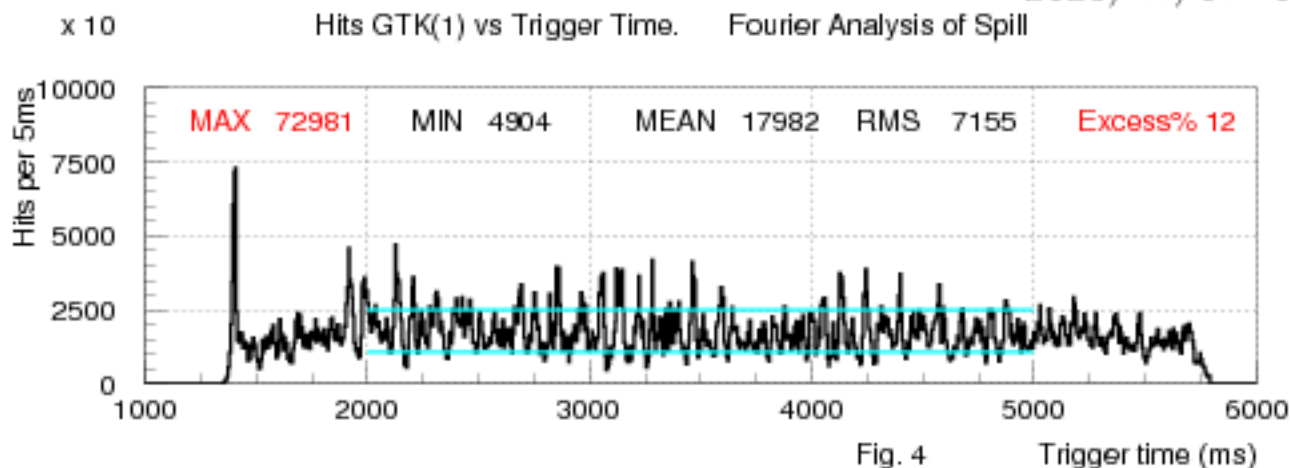

Fig. 4 Trigger time (ms)

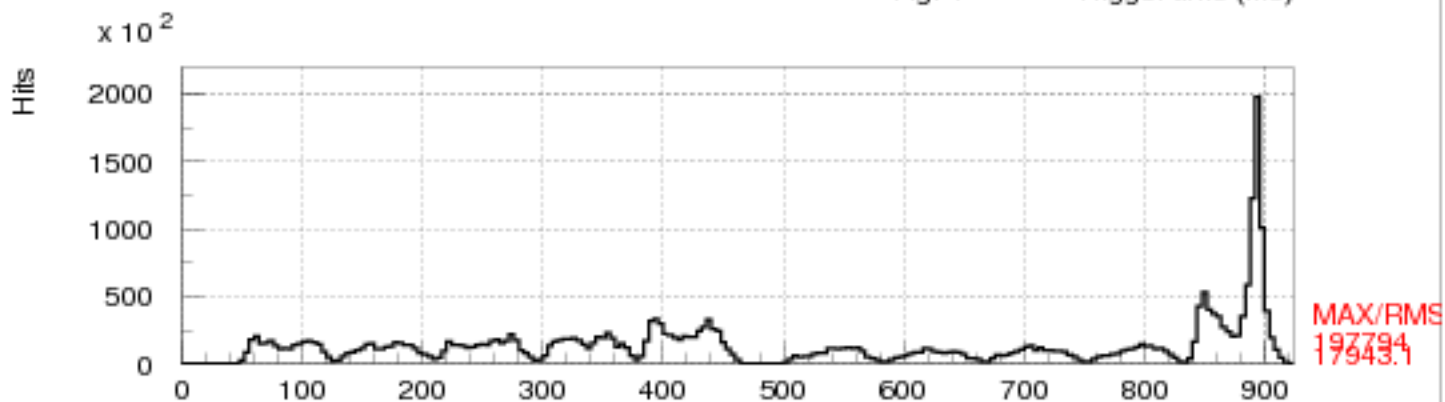

Fig. 5 Trigger time (1.2-2.2 sec) modulo sps period (25ns)

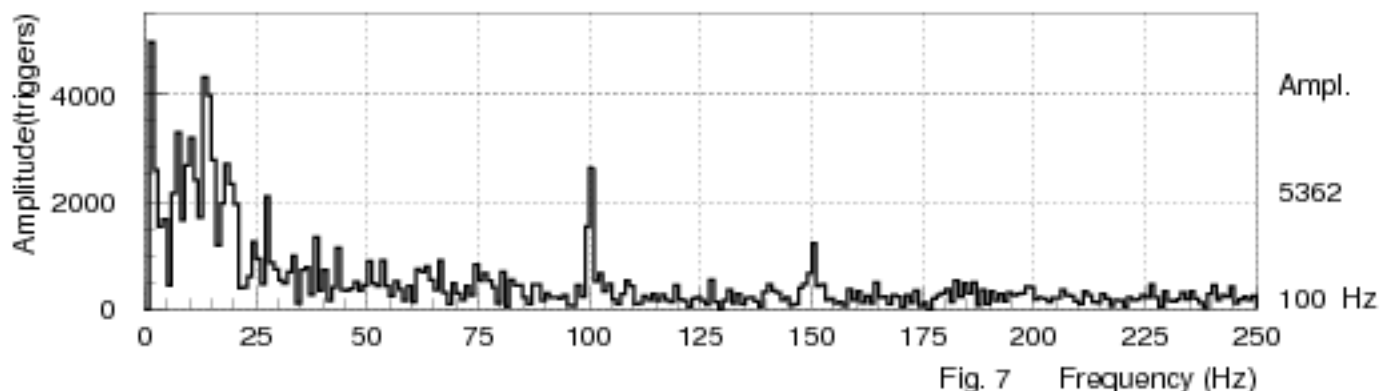
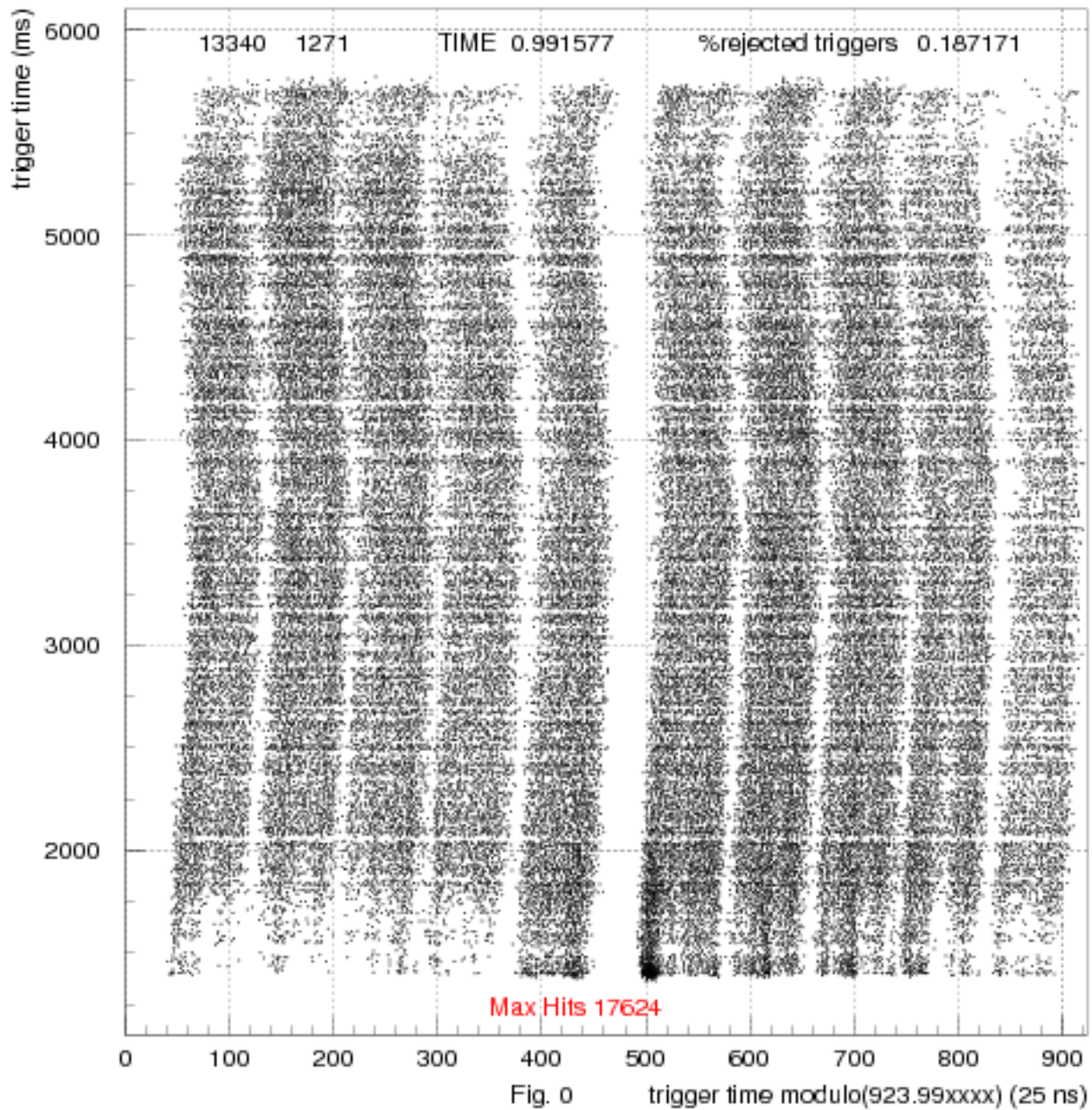
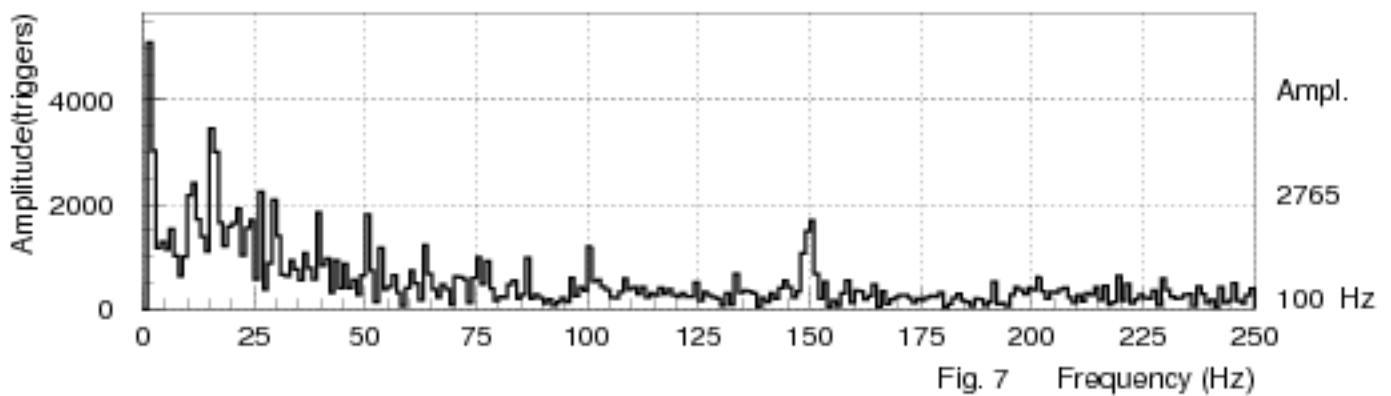
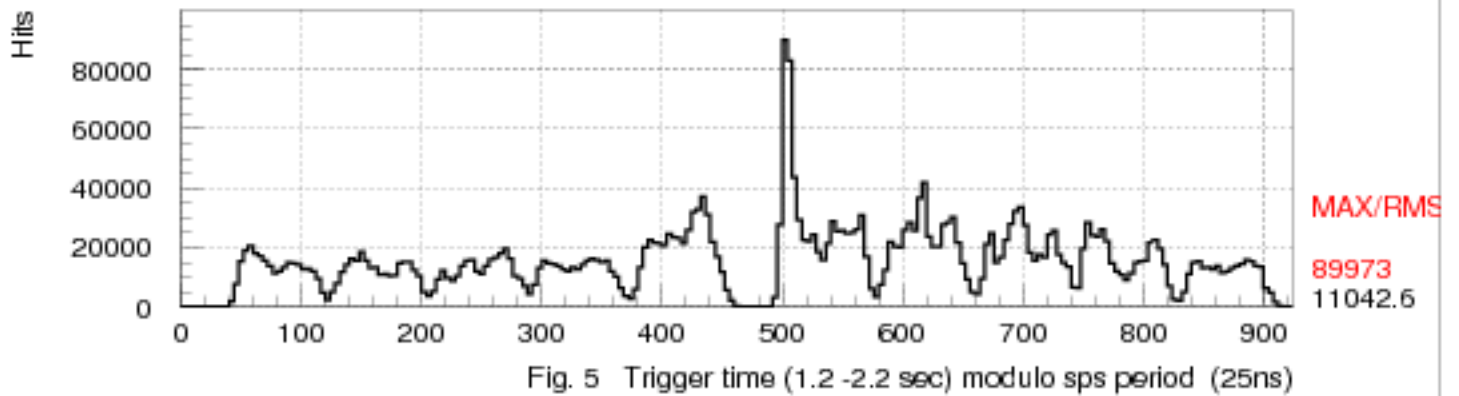
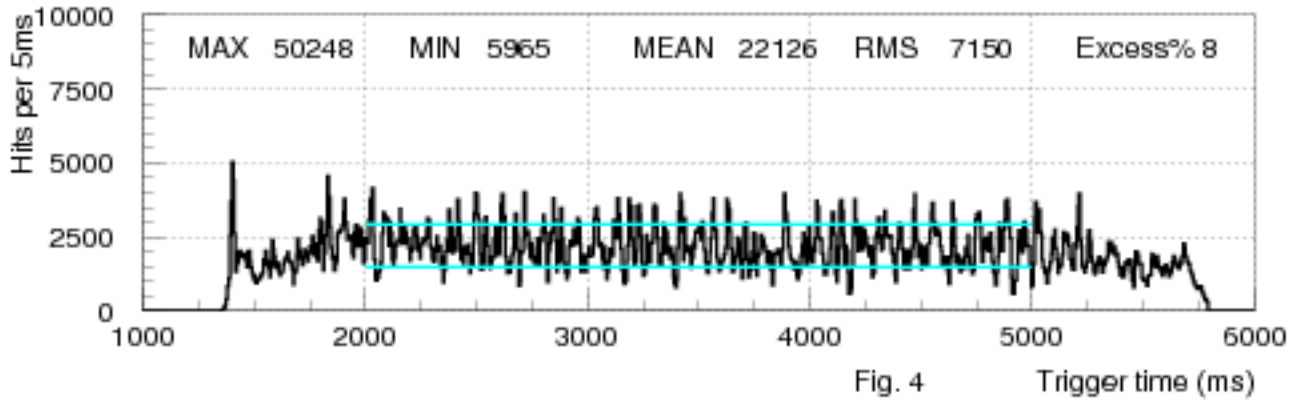

Fig. 7 Frequency (Hz)

Hit density for corrected spill (2D spill cut 00, hit cut 100/trigger)



x 10 Hits GTK(1) vs Trigger Time. Fourier Analysis of Spill



2023/11/01 08.54

BQI for hits in GTK(1)

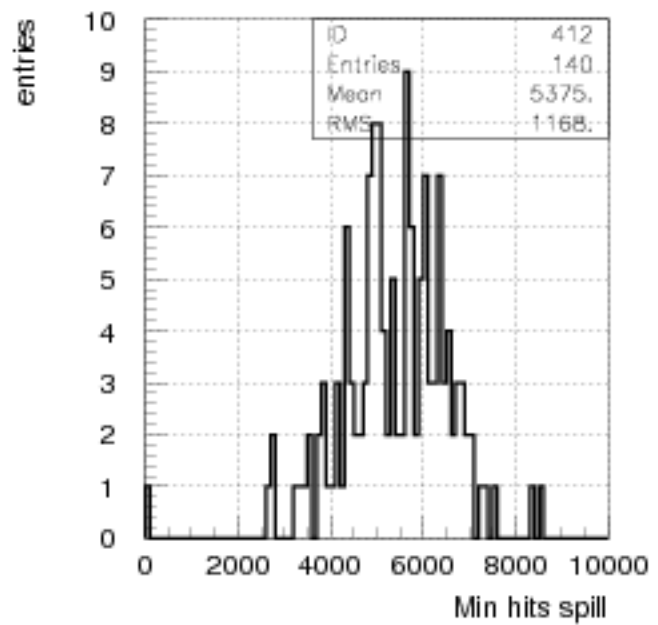
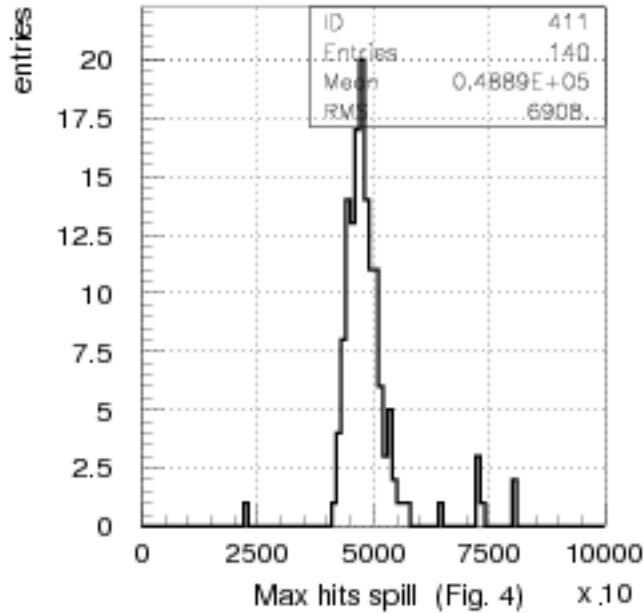
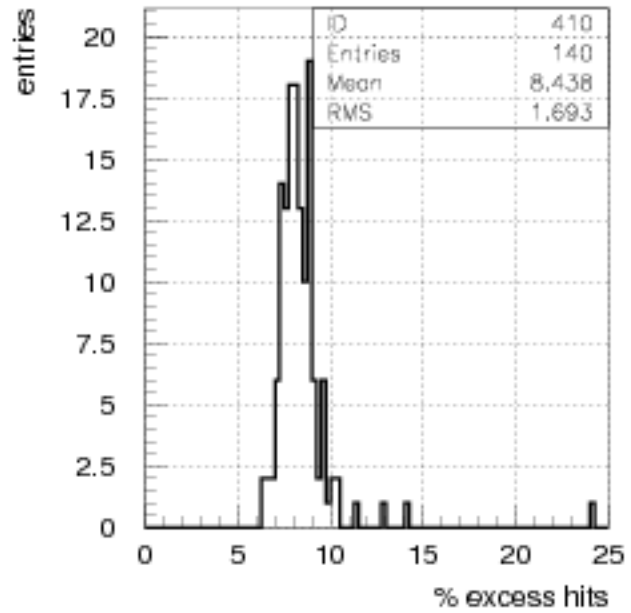
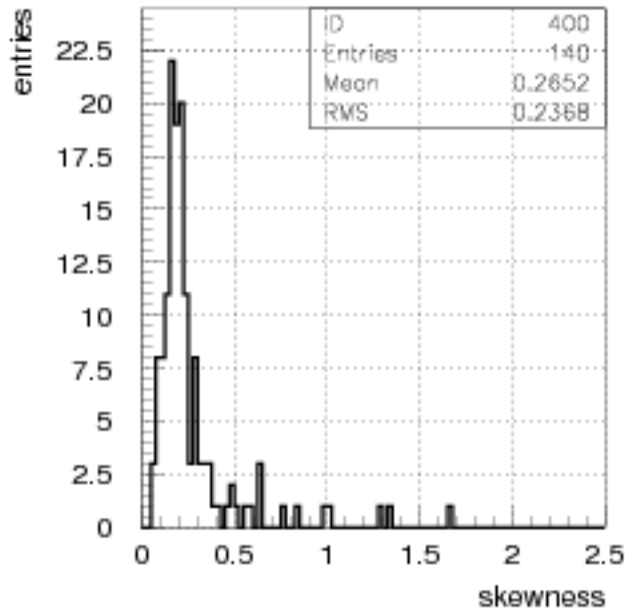

2023/11/01 08.54

BQI for hits in GTK(1)

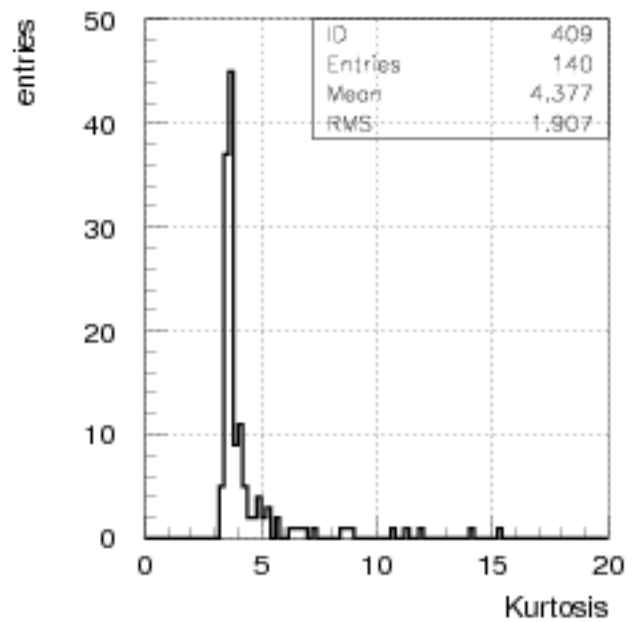
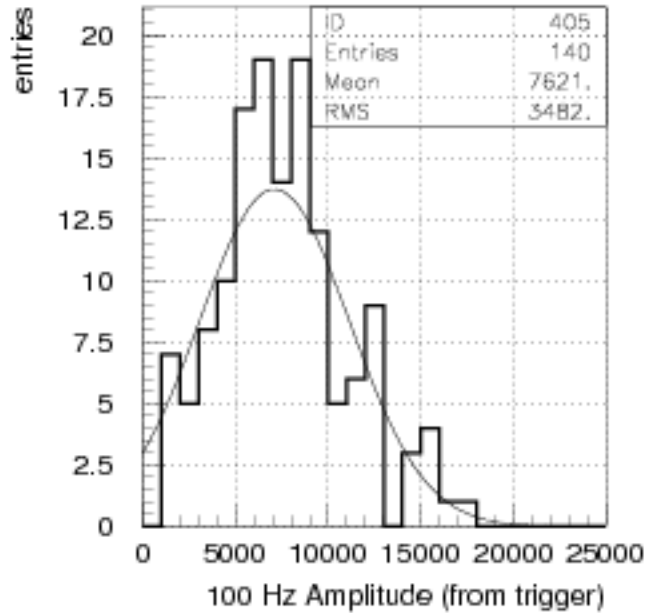
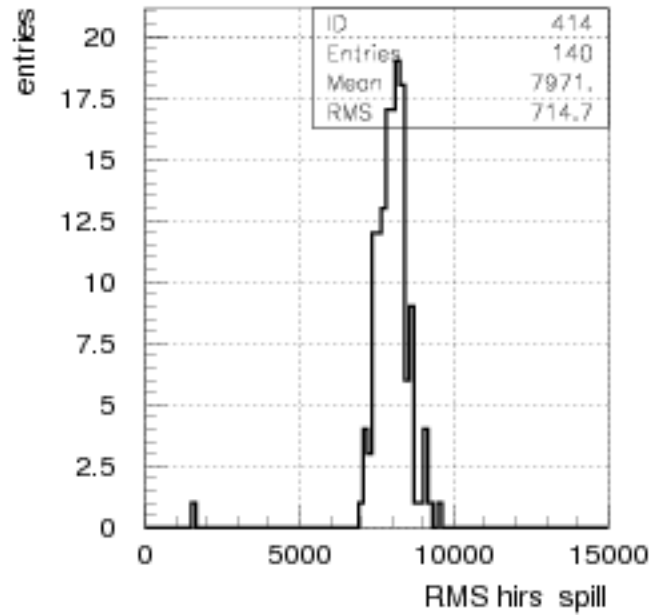
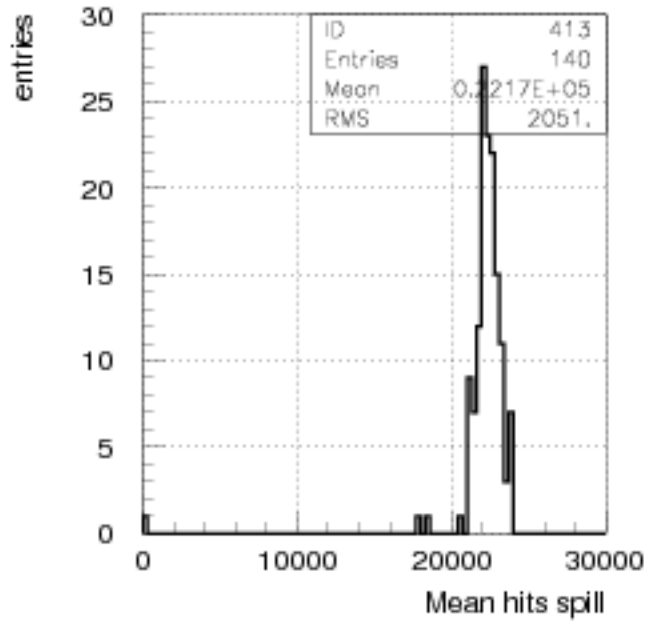

2023/11/01 08.54

BQI for hits in GTK(1)

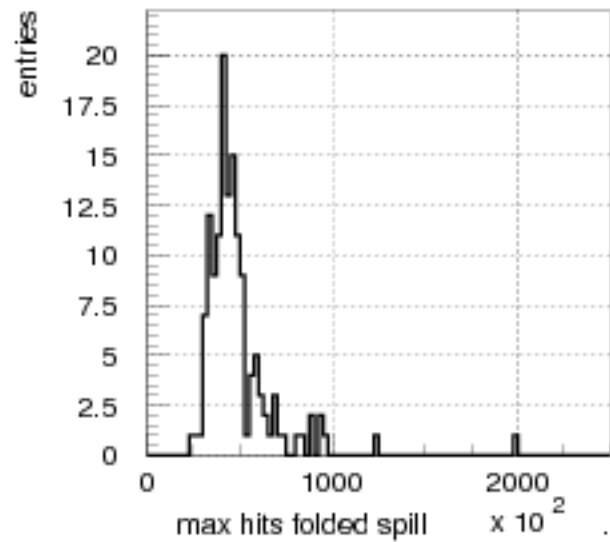
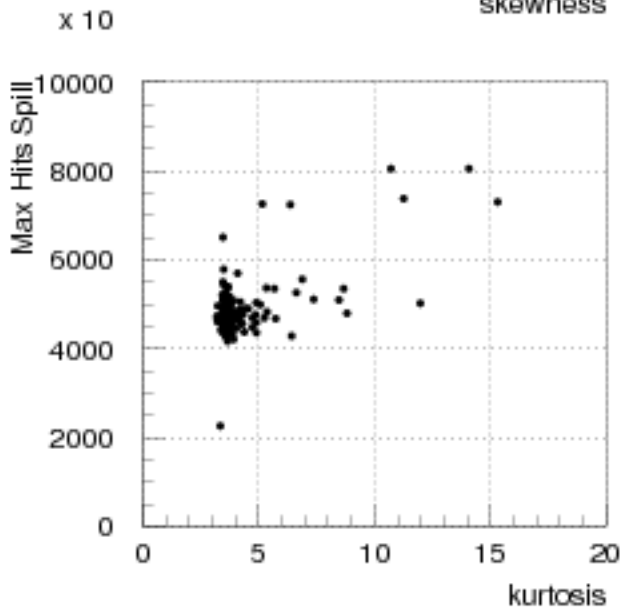
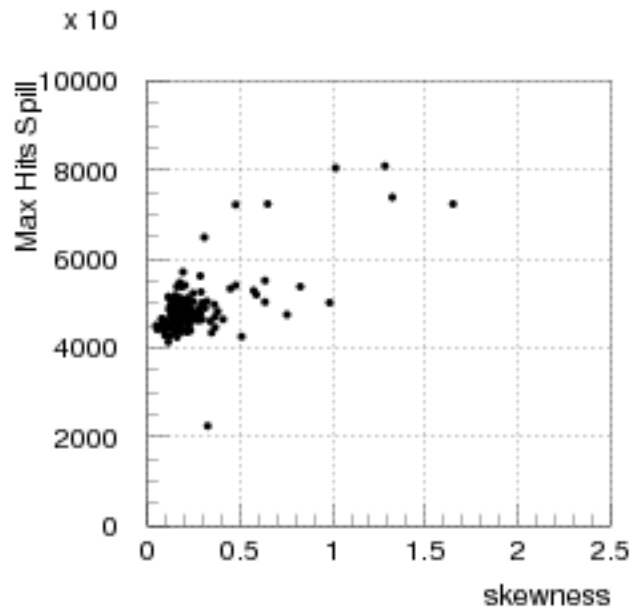
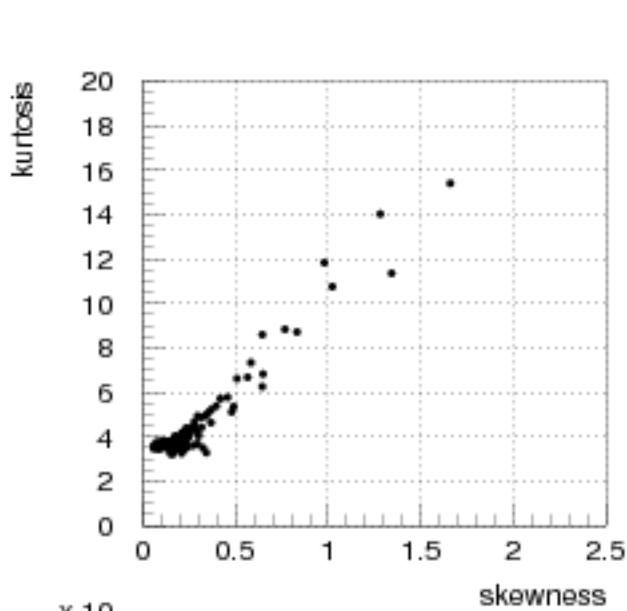

BQI for hits in GTK(1)

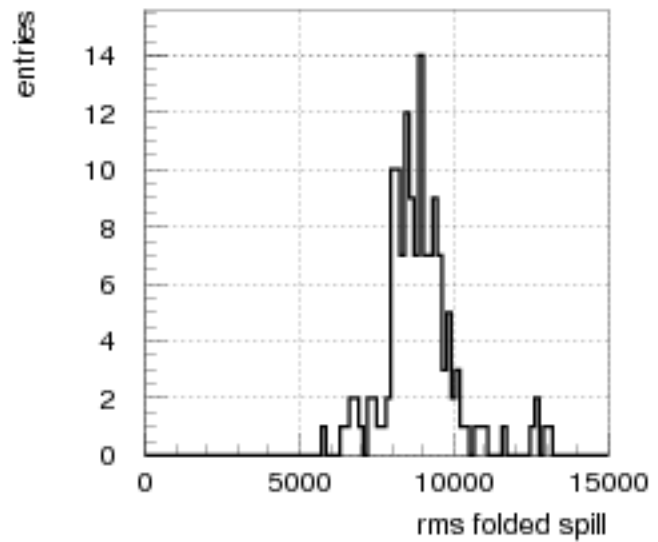
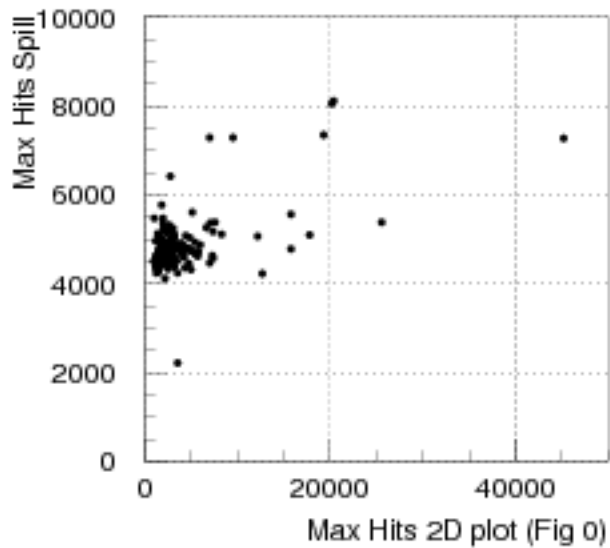
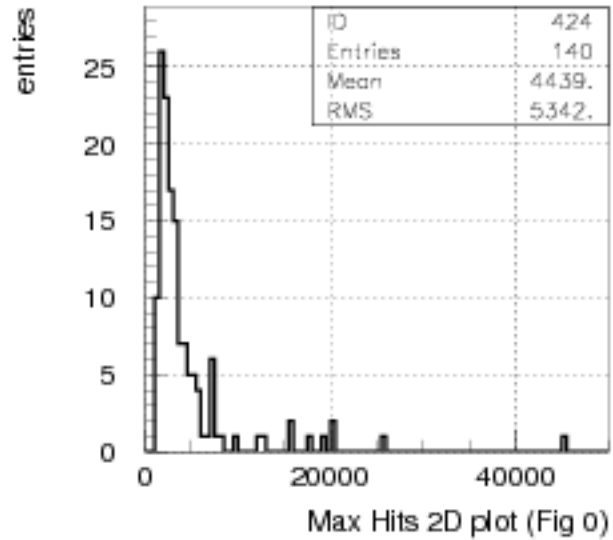
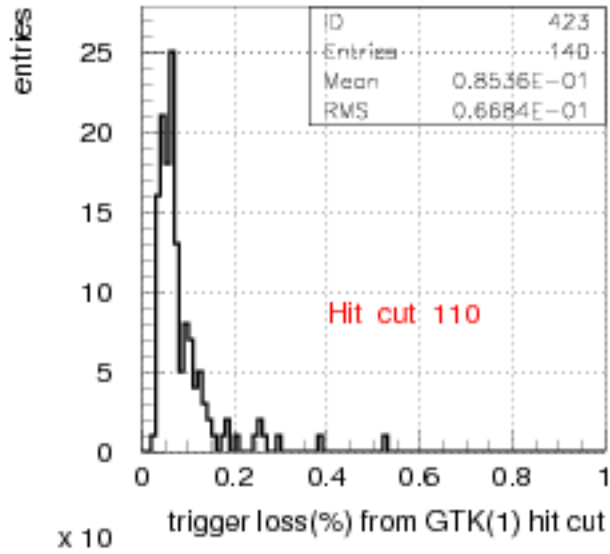

BQI for hits in GTK(1)

